SOUTH SHORE BULLETIN

A Division of M.E.T. Media Group Ltd.

150th Year
No. 46

YOUR COMMUNITY • YOUR VOICE • YOUR NEWSPAPER

EST. 1876

BRIDGEWATER, NOVA SCOTIA, CANADA

WEDNESDAY, NOVEMBER 18, 2026





HUNDREDS GATHER

A protest against the AI centre was held in Bridgewater

PAGE 2



LIVERPOOL MOURNS

Community mourns death of former mayor

PAGE 5



THE TRUE TALE

The SS Players present a classic… with a few twists

PAGE 8

$2.50+HST

Publication # 44111519

We care about our environment
Please recycle this newspaper

7 72445 00001 2

A publication of
SOUTHSHOREBULLETIN.CA



KEVIN MCBAIN PHOTO

A TIME OF REMEMBRANCE

Hundreds of people joined together in Bridgewater at HB Studios Sports Centre for the town's annual Remembrance Day ceremonies on Nov. 11. *See more photos and story on Page 10.*

Hon. Susan Corkum-Greek

MLA for Lunenburg

97 Kaulbach Street, Suite 201
Lunenburg, NS, B0J 2C0

902-634-8708
susancorkumgreekmla@gmail.com



D9102

BMI
Achieving Success Together
www.bmiltd.ca

DRIVEWAY & DRAINAGE
Culverts



2232 Hwy 325, Bridgewater

OPERATION HOURS
7:00 am - 3:30 pm (MON-FRI)

Phone: 902-543-2446
Toll Free: 1-877-370-3403

info@bmiltd.ca

D9171









YASMIN DUALE PHOTOS

Hundreds gathered at Pijinuiskaq Park Nov. 7 in Bridgewater for a demonstration against the proposed AI Data Centre scheduled to be built in Cape Breton. This was one of many held around the province.

Hundreds gather in Bridgewater to protest proposed AI data centre

By YASMIN DUALE
yasmin.duale@southshorebulletin.ca

SOUTH SHORE - Despite heavy rainfall, more than 300 people gathered at Pijinuiskaq Park on King Street in Bridgewater on Saturday, Nov. 7, to protest Everwind Fuels' plan to build an artificial intelligence data centre in Point Tupper, Cape Breton.

The rain did not dampen the enthusiasm of the organizers and protesters who crowded together on the street to protest against the project and to express their concern about its environmental and social consequences.

It brought together residents, citizens, activists and members of First Nations. The speakers talked about the project as part of the bigger picture of corporations, resource exploitation and the future of energy and water in Nova Scotia.

Christy Kelly-Bisson, a political economist, assured the crowd that the protest was about more than stopping a particular project, though he emphasized that the project had to be stopped.

"It is about saying no to a regime of oligarchs imposing a form of authoritarian capitalism that threatens humanity and the planet at a time when we are most vulnerable," he noted

Kelly-Bisson gave the opposition to the data center a historical context, linking modern corporatists with the "robber barons" of the past.

He pointed out that in the past, industrialists, in order to establish themselves, had appropriated the products of stolen lands and had monopolized the wealth of labour.

"This is how capitalism works," he said, describing the unchecked pursuit of profit as a force behind expansionism and risky financial speculation.

In this regard, Kelly-Bisson mentioned the resistance of workers, farmers and First Nations peoples, whose struggle had secured labour rights, improved standards of living, and improved the protection of the environment.

"Struggles like these are not new," he told attendees. "History tells us that when ordinary people unite and focus their efforts on justice, they can stop brutality and organize for a better world."

Michelle Paul of the Wasoqopa'q First Nation also addressed the assembly, talking about the importance of working together, as well as the relationship between people and water.

Paul thanked the organizers and acknowledged the participation of those who had remained outside despite the heavier rain.

She spoke about the greatness of water, and of the words and phrases used in her water-offering ceremonies.

"Water is life," she told the crowd.

But Paul also highlighted the natural resources needed for the running of data centres, especially electricity and water.

"You don't need to hear from me the ridiculous amount of water that is required to operate them, let alone the power and the energy grid that has to sustain them," she said.

There were questions about allocating enormous energy resources for data centres when people were already faced with difficult decisions over household necessities.

Then speakers were to follow on the technical and environmental aspects of the planned exploitation.

In the eyes of Paul, however, the demonstration was also about something which could not be weighed and measured: a sense of solidarity among those who had come together to oppose the project.

"My point that I want to drive home today is we have to remember who we are, who we are as humans, and we have to remember the energy here today," she said.

Both speakers hope for the protest to be seen as part of a long struggle rather than as an isolated protest.

As the rain continued to fall, the gathering served as a public show of opposition to the proposed development and a call for residents to remain engaged in decisions about the region's resources and future.

The Bridgewater event was just one of many that happened around the province on Nov. 7.

Spicy Chain Pickerel and Chorizo Stew

Submitted by Charles Weiss, resident editorial cartoonist and fish enthusiast.

A great and tasty way to cook with chain pickerel.

First step–catch a chain pickerel, about 18 inches long. Skin and fillet it carefully in three pieces (back, two sides) and remove as many Y bones as possible. Season fish with salt and pepper.

INGREDIENTS

- 2 chorizo sausages (these are spicy, so you might prefer just one). Remove casings.
- 3 thick slices of bacon, chopped
- 2 Tbsp olive oil
- 1/2 yellow or white onion, chopped
- 1/2 red bell pepper, chopped
- 1/2 yellow bell pepper, chopped
- 1 garlic clove minced
- 1 tsp dried oregano
- 1/2 tsp chili powdered
- 1/2 tsp ground coriander
- 1/2 can diced tomatoes (14 oz)
- 3 cups water
- 1/2 can corn, drained or corn from one cob of fresh corn
- 1 inch chunks of chain pickerel (see first step)
- 1 lime

PREPARATION

1. In a large, heavy pan, saute the sausage and bacon in olive oil. Add in onion.
2. Once browned, add all other ingredients except corn and fish and lime.
3. Simmer for about fifteen minutes.
4. Add corn and fish. Stir only once or twice. You don't want to break up the fish too much.
5. Cook another four or five minutes until fish is cooked through.
6. Serve. Squeeze lime juice into each bowl.

Variations: add slices of avocado or chopped fresh cilantro to bowl.

Have a recipe you'd like to share?
Send it in!
info@southshorebulletin.ca
106-129 Aberdeen Rd,
Bridgewater, NS B4V 2S7

Dahl's dispatch

EVAN DAHL

Lunenburg County firefighters answered 43 calls for service, Queens County firefighters answered 18 calls for service and Shelburne County firefighters answered 23 calls for service from Thursday, Nov. 5 to Wednesday, Nov. 11 – 36 of these calls were medicals.

NOV. 5

At 4:15 p.m., Island and Barrington Passage firefighters responded to a house fire in Clark's Harbour. Barrington/Port Latour, Woods Harbour/Shag Harbour and Pubnico also responded.

At 7:40 p.m., Oakhill firefighters responded to a motor vehicle accident in Oakhill.

At 8:05 p.m., New Ross firefighters responded to a commercial fire alarm in New Ross.

At 8:18 p.m., Petite Rivière firefighters responded to a fire sighting in Petite Rivière which was determined to be a large brush and debris / garbage fire. Italy Cross, United Communities, Hebbs Cross and Hebbville also responded.

NOV. 6

At 12:06 a.m., North Queens firefighters responded to a commercial fire alarm.

At 2:50 p.m., Liverpool firefighters responded to a commercial fire alarm in Milton.

At 3:20 p.m., North Queens firefighters responded to assist police with traffic control.

At 5:41 p.m., Ingomar Roseway firefighters responded to a motor vehicle accident in Round Bay. Harbour also responded.

At 6:00 p.m., and 10:18 p.m., Hebbville firefighters responded to a brush fire in Hebbville. Tri District also responded.

NOV. 7

At 3:24 p.m., Harbour firefighters responded to a fire alarm. Ingomar Roseway also responded.

At 11:22 p.m., Barrington/Port Latour firefighters responded to a motor vehicle accident in Goose Lake.

NOV. 8

At 9:53 a.m., Woods Harbour/Shag Harbour firefighters responded to a residential fire alarm in Upper Woods Harbour.

At 12:20 p.m., Bridgewater firefighters responded to a smell of propane in Bridgewater.

At 5:20 p.m., Liverpool firefighters responded to a commercial fire alarm in Milton.

At 5:27 p.m., Bridgewater firefighters responded to a residential fire alarm in Bridgewater.

NOV. 9

At 5:02 p.m., Bridgewater firefighters responded to a motor vehicle accident in Bridgewater.

At 8:47 p.m., Blockhouse firefighters responded to a motor vehicle accident in Blockhouse. Oakhill also responded.

NOV. 10

At 3:45 a.m., Lunenburg firefighters responded to a fire alarm.

At 6:48 a.m., Riverport firefighters responded to a residential fire alarm in Bayport.

At 10:50 a.m., Tri District firefighters responded to a motor vehicle accident in Newcombville. Hebbville also responded.

NOV. 11

At 12:08 a.m., Bridgewater firefighters responded to a commercial fire alarm in Bridgewater.

At 12:22 a.m., Harbour firefighters responded to a motor vehicle accident in Port Saxon. Ingomar Roseway and Barrington/Port Latour also responded.

At 4:45 p.m., Italy Cross firefighters responded to a garage fire in Middlewood. Petite Rivière, Hebbs Cross, Lapland, Hebbville, United Communities, Mill Village, Port Medway and Bridgewater also responded. Liverpool was on stand by.

At 10:35 p.m., Island and Barrington Passage firefighters responded to a chimney fire in Barrington Passage.

You may reach Evan Dahl by e-mail at evandahl10@hotmail.com or via the Dahl Dispatch Facebook page.



KEVIN MCBAIN PHOTO

RIVERVIEW WINS GLEN MURRAY TOURNEY

Members of the Park View Panthers celebrate after scoring Ethan Jessup scored the opening goal of their third game at the 2026 Glen Murray Hockey Tournament against the Par-en-Bas Sharks the afternoon of Nov. 14. The Panthers won this game, 4-1 to finish with a 2-1 record (tops in the division) after the round-robin portion of the eight-team tournament. The Panthers had earlier defeated Auburn, but dropped their only division game to last year's champions, J.L. Ilsley. The Panthers ended up losing in the semifinal to the River Ravens, 4-2 in the semifinal and the Ravens ended up winning the championship, 4-0 over the Bay View Sharks.



BOWLING

Pajo's Bowling Alley League Stats

Lucky Strikes, Oct. 23: H.S.: Courtney Tremere 122; H.T.: Courtney Tremere 329; H.S.: Troy Wentzell 127; H.T.: Shawn D'Eon 354; T.H.T.: More Balls & Less Splits 1619

Youth League, Oct. 24: Peewee. G.H.S.: Juniper M 66; G.H.T.: Juniper M 177; B.H.S.: Hudson M 102; B.H.T.: Hudson M 248

Bantam. G.H.S.: Olivia S 74; G.H.T.: Olivia S 207; B.H.S.: Dryden W 79; B.H.T.: Dryden W 231

Junior. G.H.S.: Soraya W 100; G.H.T.: Soraya W 263; B.H.S.: Owen W 102; B.H.T.: Owen W 289

Mickey Mouse, Oct. 25: H.S.: Kent Mosher 115; H.T.: Kent Mosher 302; H.S.: Pat Joudrey 108; H.T.: Pat Joudrey 271; T.H.T.: Only 9 1388

Men's, Oct. 26: H.S.: Yama Younis 136; H.T.: Mark Knickle 354; T.H.T.: Spare Change 1669

Ladies, Oct. 27: H.S.: Jenni Birtles 116; H.T.: Jenni Birtles 310; T.H.T.: Heather's Angels 1869

Canexcel, Oct. 28: H.S.: Lisa Kaizer 127; H.T.: Lisa Kaizer 359; H.S.: Mark Knickle 132; H.T.: Shawn Mulock 342

Money, Oct. 29: H.S.: Jessica Roache 121; H.T.: Jessica Roache 326; H.S.: Shawn D'Eon 134; H.T.: Shawn D'Eon 375; T.H.T.: Mitch's Misfits 1469

Lunenburg County driver fined for stunting

SOUTH SHORE BULLETIN STAFF

LUNENBURG COUNTY - Bridgewater Police Service recently ticketed a Lunenburg County driver for travelling more than double the posted speed limit.

Just before 3 p.m. Nov. 5, an officer noticed a very fast-moving compact car while measuring vehicle speeds on a west side street.

The Chevrolet Cruze was clocked going 104 kilometres per hour in a 50 km/h zone on White Pine Drive.

The officer activated police vehicle emergency equipment and subsequently conducted a traffic stop on the Cruze.

A 24-year-old woman, the vehicle's sole occupant, received a summary offence ticket for driving in excess of 50 km of the speed limit. The Traffic Safety Act charge carries an immediate seven-day licence suspension and, if she's convicted, a $2,422.50 fine.

The driver's 2018 Cruze was seized for the same length of time as the licence suspension.

Speeding is one of the leading causes of serious injury or death on Nova Scotia's roads.

Anyone witnessing unsafe driving is asked to please contact 902-543-2464 or, if it's an emergency, dial 911.



NEWSPAPERS ATLANTIC TRUSTED | CONNECTED | TARGETED
Canadian Media Circulation Audit
Local Journalism Initiative / Initiative de journalisme local

LOCAL

News Media Canada / Médias d'Info Canada
FSC MIX Paper FSC® C021322
Community MEDIA CANADA

Saying goodbye

Peter Oickle, born and raised in Bridgewater, was widely known as the town historian and had a deep love for his hometown. He was also a former columnist for the local paper.

Oickle recently died at the age of 75 on Oct. 31. A celebration of his life was held Nov. 5 at St. Paul's Lutheran Church in Bridgewater.

The 75-year-old is survived by his wife of 55 years, Virginia Anne, his brother David his children Andrew Oickle, Christianna Abou Saleh and Jonathan Oickle, along with grandsons, granddaughter and nieces and nephews.

Although he may be gone, physically, his stories will live on for a very long time.

He was well known for his "deep well of knowledge, a champion of our local history and culture and a serial volunteer," said Mayor David Mitchell in a social media post.

"His love for this community was on display constantly...his walking tours are legendary and while he will be missed, his stories will be remembered by many."

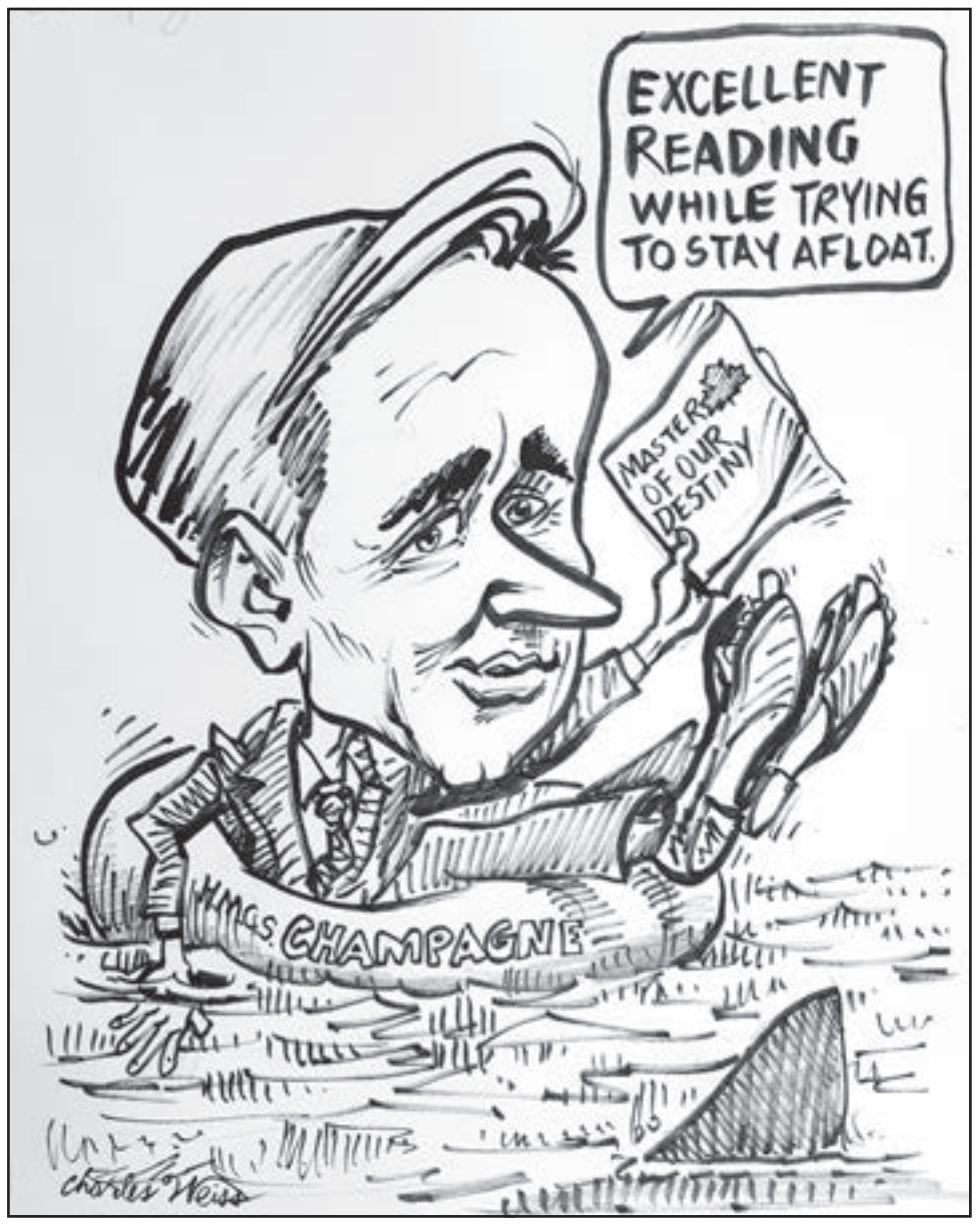

TO THE EDITOR

Hatt gathering a great success

The Editor,

It took a lot of planning to bring some of the original Hatt family ancestors together since they arrived here in 1751 from Hemmenal, Switzerland. The journey was 35 years in the making and thousands of hours but with the help of a computer and worldwide internet the task was much easier and came together after 275 years!

We had families from Hemmental, Bermuda, New Brunswick, British Columbia, Ontario, Newfoundland, from Nova Scotia, Chester, Hubbard's, Chester Basin, Western Shore, Dansville, Liverpool, Port Medway, Kentville, Wolfville and Halifax for a meet and greet me at my home on Aug. 2.

It was so wonderful to bring so many together and to share a connection from 275 years and to discover many cousins we never knew we had and build new friendships.

I think every family should search for their roots. I am very proud I did. There are so many stories to hear, to be told and to learn. For me, I always felt lost, a loss of my past not knowing where my family roots were.

When I started 35 years ago, I had no idea what road this journey would take me on. It's been quite an adventure and it's still building.

I would like to say a special thank you to the MODL Mayor Elspeth McLean-Wile, Lunenburg Mayor Jamie Myra, MLA Susan Corkum Greek and Rick Perkins, Premier Tim Houston and Pamela Hatt from Nova Scotia Gemology Society for their warm welcoming to the families who attended the event.

The families who travelled from Switzerland, Bermuda and provinces within Canada were honoured to be greeted was such hospitality and warmth from all Nova Scotians whom they meet as they toured this wonderful province., For some it was a once in a lifetime trip, adventure and others now have plans of returning every two years.

I made many contacts with distant cousins in Maine, New York, Vermont, Texas, Florida, Australia, all provinces across Canada. Almost every week I receive e-mails and phone calls from distant cousins all over the world. I certainly don't regret the time and the effort of finding my past. Maybe someday I will have an updated version 'Hang unto Your Hatts II 'by the late William Swasey Hatt and myself.

I want to encourage everyone to search and reach out to find your family history. Re-live their life, find out the road they took to get here. You never know what you may discover!

Special thank you to the South Shore Bulletin and Kevin McBain for publishing my story.

Evelyn Hatt Snyder
Conquerall Mills

It's easy to subscribe by phone, mail or e-mail

902-543-2457
129 Aberdeen Rd, Suite 106, Bridgewater, NS, B4V 2S7
info@southshorebulletin.ca

PRINT & DIGITAL
Seniors $81.00 plus tax



DIGITAL ONLY



southshorebulletin.ca
Contact us for other subscription options and international pricing.
Subscriptions are transferable, but non-refundable.

SOUTH SHORE BULLETIN

129 ABERDEEN RD, SUITE 106
BRIDGEWATER, NS, B4V 2S7
902-543-2457

The South Shore Bulletin was established in September 2024, and replaces the LighthouseNOW Progress Bulletin, established in November 2014, The Lunenburg County Progress Bulletin (2011), Bridgewater Bulletin (est. 1887) and Lunenburg Progress Enterprise (est. 1876). South Shore Bulletin is a Nova Scotia owned independent newspaper published every Wednesday by M.E.T. Media Group Limited.

Editor/Publisher: Kevin McBain
kevin.mcbain@southshorebulletin.ca

LJI - Reporter: Rick Conrad
Rickconradssb@gmail.com

Journalist: Yasmin Duale
yasmin.duale@southshorebulletin.ca

Marketing Advisor: Diana Hirtle
diana.hirtle@southshorebulletin.ca

COPYRIGHT

No part of this publication may be reproduced, stored in a retrieval system or transmitted, in any form or by any means, without the prior written consent of the publisher or a licence from The Canadian Copyright Licensing Agency (Access Copyright). For an Access Copyright licence, visit accesscopyright.ca or call toll free to 1-800-893-5777.

This newspaper is a matter of public record. South Shore Bulletin does not rewrite or "un-publish" previously published news. We have no control over independent search engines.

EDITORIAL POLICY:

The publication or rejection of articles or advertisements is entirely at the discretion of the editors. Letters to the editor must be in good taste, they must be brief and must bear the signature, address and telephone number of the writer. All letters are subject to editing and publication is at the discretion of the editors. No responsibility is assumed by this paper for the opinions expressed in letters or by correspondents.

Publisher's Liability for Error: The publisher shall not be liable for slight changes or typographical errors that do not lessen the value of an advertisement. The publisher's liability for other errors or omissions in connection with an advertisement is strictly limited to publication of the advertisement in any subsequent issue or the refund of any monies paid for the advertisement.

Indemnification: The advertiser and/or advertising agency agrees to defend and indemnify the publisher against any and all liability, loss or expenses arising from claims of libel, unfair competition, unfair trade practices, infringement of trademarks, copyrights, trade names, patents or proprietary rights or violation of rights of privacy resulting from the publication of the advertiser's advertisement.

ISSN# 1025-6086

SOUTH SHORE BULLETIN
Funded by the Government of Canada | Canada

Liverpool mourns death of former mayor, community leader Christopher Clarke

By RICK CONRAD
Local Journalism Initiative Reporter
rickconradssb@gmail.com

LIVERPOOL – Hundreds gathered in Liverpool on Nov. 6 to celebrate the life of former mayor, businessman and community icon Christopher Clarke.

Clarke died Nov. 1. He was 86. He was predeceased by his wife Peggy, and his daughter Teresa. He is survived by his daughter Julia and grandchildren Claudia and Ian.

It would be no exaggeration to say that he left an indelible mark on almost every aspect of life in Queens County.

He was a fondly remembered manager at Bowater Mersey, retiring in 1995 after more than 35 years with the Brooklyn-based paper mill.

He was the first mayor of the newly amalgamated Region of Queens Municipality from 1996 to 2000, and was re-elected from 2012 to 2016.



SOURCE: FACEBOOK

Community advocate and former mayor, Christopher Clarke, died earlier this month.

As chairman of the Queens Home for Special Care Society, he was instrumental in securing funding for a new $108-million long-term care home to replace Queens Manor.

The name of the new 112-bed facility, The Neighbourhoods of Dogwood Lane, is also a tribute to Clarke's role and his well-known love of the dogwood tree, dotted on properties throughout Queens County. It was one of his passion projects back in 2000, to make the region the dogwood capital of Canada. There are now more than 1,000 trees planted throughout the county.

His love of the outdoors extended to his efforts to protect and improve the beloved Pine Grove Park just outside Liverpool.

He was also instrumental in securing the $14 million through community fundraising toward a $16-million renovation at Queens General Hospital in 2014 that added a new medical unit and primary care centre.

He was a friend and mentor to many. His family asked one of those closest to him, Queens MLA Kim Masland, to give the eulogy at the Nov. 6 memorial service at the Astor Theatre.

She said she was stunned when Clarke's daughter Julia called with news of his passing.

"He was so very much larger than life, and so much more than the positions he held or the projects he championed. He was a personality, a presence and a force of nature. He was one of a kind. He was a true original."

She said he believed passionately in the potential of Queens County to prosper.

"Christopher was all in for Queens," she said.

"Quite simply, there aren't many places in Queens that you can go that you won't see a piece of the heart, the vision, the work and the legacy that was Christopher Clarke."

Continued on page 8

Coming to Streaming

November 18 - November 24

CRAVE

November 18
The Hotline
Gangster Squad

November 19
Polytechnique
Canada's Drag Race (Season 7, Episode 1)
2026 CMA Awards

November 20
An Avonlea Christmas
Road House (2024)
I Swear
The President's Cake
Meet The Parents
Meet the Fockers
Little Fockers
This Is 40
Inside Man
The 40 Year Old Virgin
Bau: Artist A War
Comment Devenir Connu
Project Runway Canada (Season 2, Episode 1)
The Yellowjackets (Season 4, Episode 1)

November 22
Much About Love
November 24
The Buffalo Miracle

November 25
The Slightest Touch
LEGO Ninjago: Day of the Departed

DISNEY+

November 18
All's Fair (Season 2, new episode)
All's Fair Podcast (Season 2, new episode)
Dragon Ball Super: Beerus (new episode)
Merry Berry Love (new episode)
Mickey Mouse Clubhouse+ (Season 2, new episodes)
Rivals (Season 2, new episode)
Style Wars (new episodes)
The Remarried Empress (new episodes)
Vienna Game

November 19
Dancing with the Stars Official Podcast (Season 35, new episode)
Get Real (new episode)
The Kardashians (Season 8, new episode)
FX's The Lowdown (Season 2, new episode)

November 20
9-1-1 (Season 10, new episode)
9-1-1: Nashville (Season 2, new episode)
Mickey Mouse Clubhouse+ (Season 2, new episode)
Percy Jackson and the Olympians (Season 3, two-episode premiere)
Percy Jackson and the Olympians Official Podcast (Season 3 premiere)
Pupstruction (Season 3, new episode)
Tokyo Revengers: War of the Three Titans Arc (new episode)

November 21
Daemons of the Shadow Realm (new episode)
How Not to Draw (Shorts) (Season 5, new episode)

November 22
Mission: Yozakura Family (Season 2, Cour 2, new episode)

November 23
The Simpsons (Season 38, new episode)
Tracker (Season 4, new episode)

November 24
Dancing with the Stars (Season 35, new episode)
Phony (new episode)
Reasonable Doubt (Season 4, new episode)
Stick to United with Wayne Rooney (new episode)

NETFLIX

November 11
Alicia's Law (MX)
Avedon
The Body
ChiaroScuro (IT)
The Gospel of Christmas

November 12
A League of Their Own
Allen (AU)
Bros: Season 2 (IL)
The Christmas Switch (SE)
Deck the Halls
The Empress: Season 3 (DE)
Ethos: Season 2 (TR)
The Lego Movie
The Lego Movie 2: The Second Part
Love Is Blind, Habibi: Season 2 (AE)
Miracles of the ER (TW)
Never Surrender (ID)

November 13
Heartland
Murder in Galicia (ES)
Paddington in Peru
Stars and Vows: Anele & Buzza (ZA)

November 14
A Bad Moms Christmas
Bad Moms
The Boss Baby
The Boss Baby: Family Business
Heart of the Holidays

November 15
Christmas On The Ranch
Reporting for Christmas

November 17
Mike Ward: Modest (CA)

PARAMOUNT+

November 18
Survivor (Season 51, new episode)

November 19
Aussie Shore (Season 3, new episode)
Cupertino (Season 1, new episode)
Elsbeth (Season 4, new episode)
Eternally Yours (Season 1, new episode)

November 20
Boston Blue (Season 2, new episode)
Couples Weekend
Dexter Resurrection (Season 2, new episode)
Fire Country (Season 5, new episode)
Lone Star Homicide
Mobland (Season 2 finale)
Sheriff Country (Season 2, new episode)
Tulsa King (Season 4, new episode)

November 21
Frenchie Shore (Season 3 premiere)
Kid's Choice Awards 2026

November 23
CIA (Season 2, new episode)
FBI (Season 9, new episode)
Harlan Coben's Final Twist (Season 2, new episode)
Marshals (Season 2, new episode)

November 24
The Angry Birds Movie
The Angry Birds Movie 2
Christmas with the Kranks
Germany Shore (Season 6 premiere)
NCIS (Season 24, new episode)
NCIS: New York (Season 1, new episode)
NCIS: Origins (Season 3, new episode)

PRIME

November 18
Madden
NHL: Canadiens vs. Devils

November 20
Mascarade S1
Perfect Liars
NBA: Toronto vs. Detroit
NBA: Houston vs. Denver

November 23
All I Want For Christmas
Clashing Through The Snow
Kinky Boots
Letters At Christmas
The Story of Christmas

Community Events and Activities

November 18 - November 24. Have an event to share?
Visit our website at www.southshorebulletin.ca/community-events

WEDNESDAY, NOV. 18

Bridgewater Chess Club, Margaret Hennigar Public Library, 135 North Park St., 6 p.m.

Bridgewater Game Night at MSAC, Michelin Social & Athletic Club, 221 Logan Rd., 4 p.m.

Conquerall Bank Chunky Knit Stocking Workshop, Conquerall Bank Fire Hall, 6 p.m

Liverpool Gentle Stretch Class, THR Library Annex, 54 Harley Umphrey Dr., 2 p.m.

Lunenburg Creative Writing, Lunenburg Library, 97 Kaulback St., 10:30 a.m.

Lunenburg Seniors Fitness, Lunenburg Community Centre, 15 Green St., 9:30 a.m.

Mahone Bay Mahone Bay Badminton, Mahone Bay Centre, 45 School St., 7 p.m.

Shelburne Seniors Morning Social, Shelburne Community Centre, 203 Water St., 10 a.m.

Western Shore Western Shore Jamboree, Western Shore Legion, 6560 Hwy. 3, 7 p.m.

Westport Fibre Group, Westport Library, 3 Spring St., 10:15 a.m.

THURSDAY, NOV. 19

Bridgewater CO-ED Drop-In Volleyball, Bridgewater Elementary School, 130 York St., 7 p.m.

Bridgewater Lunenburg County Job Lab, 215 Dominion St., 1 p.m.

Bridgewater Women's Drumming Circle, River Roots Wellness Center, 724 King St, 7 p.m.

Liverpool German Conversation Group, Thomas H. Raddall Library, 54 Harley Umphrey Dr., 6 p.m.

Liverpool Bitesize History, Thomas H. Raddall Library, 54 Harley Umphrey Dr., noon.

Liverpool YMCA Free Drop-In Programs, YMCA, 40 Water St., 2:30 p.m.

Lunenburg Writers Circle, Lunenburg Library, 97 Kaulback St., 6 p.m.

Lunenburg Community Open House, Central United Church Hall, 283 Lincoln St., 10 a.m.

Mahone Bay Family Game Night, Mahone Bay Centre, 45 School St., 4:30 p.m.

Mahone Bay Mahjong Club, Mahone Bay Centre, 45 School St., 2 p.m.

New Canada Acoustic Music Jam, S S Music Park, 140 Samuel Mader Rd., 7 p.m.

New Germany New Germany Farmers' Market, 5311 Hwy. 10, 2 p.m.

Pleasantville Golden Youth Card Club, Pleasantville Fire Hall, 1665 Hwy. 331, 7 p.m.

Springfield Fire Department Bingo, 986 Hwy. 10, 6:30 p.m.

FRIDAY, NOV. 20

Bridgewater Preschool Storytime, Margaret Hennigar Library, 135 North Park St., 10:30 a.m.

Bridgewater Ultimate Frisbee, HB Studios Sports Centre, 543 Glen Allan Dr., 11 a.m.

Dayspring Christmas Craft Fair, 171 Leary Fraser Rd., 11 a.m. See Ad

Greenfield Community Playgroup, Greenfield Fire Hall, 5045 Hwy. 210, 12:30 p.m.

Liverpool French Conversation, Thomas H. Raddall Library, 54 Harley Umphrey Dr., 11 a.m.

Liverpool Pork Tenderloin Dinner, Liverpool Curling Club, 108 Gorham St., 6 p.m.

Lunenburg Pickleball, Lunenburg Community Centre, 15 Green St., 1:15 p.m.

Lunenburg Farmers Market, 250 Montague St., 8 a.m.

Mahone Bay Fitness Classes, Mahone Bay Centre, 45 School St., 9 a.m.

Mahone Bay Tech & Devices Help, Mahone Bay Centre, 45 School St., 8:30 a.m.

Middle Upper Ohio Puzzle Exchange & Social, Middle Upper Ohio Fire Hall, 1177 Upper Ohio Rd., 11 a.m.

New Germany Afternoon Hootenanny, New Germany Legion 44, Hwy. 10, 2 p.m.

Riverport XMAS Market, Riverport Community Centre, 79 Lower LaHave Road, 9 am See Ad

Shelburne Atlantic Anthems Book Launch, Shelburne County Museum, 20 Dock St., 2 p.m.

Shelburne Puzzling Pastime, McKay Memorial Library, 178 Water St., 10 a.m.

SATURDAY, NOV. 21

Bridgewater Christmas Bazaar, Bridgewater United Church Women, 87 Hillcrest St., 10 a.m. See Ad

Bridgewater Women and Girls Drop-In Swim, LCLC, 4 p.m.

Chester Christmas Market at Oceanview, 4392 Hwy. 3, 10 a.m.

Hubbards Christmas at the Barn, Hubbards Barn, 57 Hwy. 3, 9 a.m.

Lunenburg Community Bottle Drive, 95 Victoria Rd., 9 a.m.

Lunenburg Pottery, Vintage & Thrift Market, Central United Church Hall, 136 Cumberland St., 10 a.m.

New Germany Community Cookup, 5311 Hwy. 10, 9 a.m.

Petite Rivière Christmas in Petite, 10 a.m.

Riverport Firefighter Auxiliary Breakfast, Riverport & District Fire Department, 3802 NS-332, 7:30 a.m.

Riverport Handmade Holidays Pottery, Riverport & District Community Centre, 1:30 p.m.

Rose Bay Bake & Craft Sale, Trinity United Church, 9 a.m. See Ad

Vogler's Cove Pancake Breakfast, Vogler's Cove Community Hall, 8 a.m.

SUNDAY, NOV. 22

Petite Rivière Christmas in Petite, 10 a.m.

MONDAY, NOV. 23

Baker Settlement Music Jam, Baker Settlement & District Community Hall, 7 p.m.

Bridgewater Mindful Monday, Bridgewater United Church, 87 Hillcrest St., 7 p.m.

Bridgewater South Shore Chorale Rehearsal, St. Joseph's Parish Hall, 123 Pleasant St., 7 p.m.

Liverpool Bingo, Milton Memorial Hall, 168 Tupper St., 5 p.m.

Lunenburg Book Club, Lunenburg Library, 97 Kaulback St., 6:30 p.m.

Lunenburg Pickleball, Lunenburg Community Centre, 15 Green St., 11 a.m.

Lunenburg VON Adult Day Program, 250 Green St., 9 a.m.

Mahone Bay Badminton, Mahone Bay Centre, 45 School St., 7 p.m.

Mahone Bay Fitness Classes, Mahone Bay Centre, 45 School St., 9 a.m.

Pinehurst Walking Group at River Ridge Common, 5:30 p.m.

Sable River 45's Cards, Little Harbour Hall, 2498 West Sable Rd., 7:15 p.m.

Shelburne Monday Night Cribbage, Shelburne Lions Club, 188 Elliott St., 7 p.m.

Vogler's Cove Cribbage, Vogler's Cove Community Hall, 7 p.m.

Vogler's Cove Monday Morning Coffee, Vogler's Cove Community Hall, 10 a.m.

TUESDAY, NOV. 24

Barrington Coffee Time, Barrington Community Care & Recovery Centre, 2517 Trunk 3, 10 a.m.

Barrington Puzzling Pastime, Barrington Passage Library, 3588 Hwy. 3, 10 a.m.

Barrington Seniors Cards, Crafts & Catch-up, Barrington RecPlex, 2447 Hwy. 3, 1:30 p.m.

Bridgewater Babies and Books, Margaret Hennigar Library, 135 North Park St., 10:30 a.m.

Bridgewater Recreation and Social Program for Mature Adults, HB Studios Sports Centre, 543 Glen Allan Dr., 10 a.m.

Liverpool Gentle Stretch Class with Chris Whynot, Thomas H. Raddall Library Annex, 54 Harley Umphrey Dr., 2 p.m.

Liverpool Social Time & Coffee, Thomas H. Raddall Library, 145 Old Hill Rd., 10:30 a.m.

Lunenburg Afternoon Scrabble Club, Lunenburg Library, 97 Kaulback St., 1 p.m.

Lunenburg Pickleball, Lunenburg Community Centre, 15 Green St., 7 p.m.

Pinehurst Full Moon Walk, River Ridge Common, 5:30 p.m.

Lunenburg, N.S.

TIDE TABLE

Wednesday 18 November 2026		
High Tide	*4.86 ft*	2:02 AM
Low Tide	*2.30 ft*	8:48 AM
High Tide	*4.46 ft*	2:07 PM
Low Tide	*1.74 ft*	8:51 PM
Thursday 19 November 2026		
High Tide	*5.02 ft*	2:59 AM
Low Tide	*2.03 ft*	9:42 AM
High Tide	*4.46 ft*	3:16 PM
Low Tide	*1.67 ft*	9:40 PM
Friday 20 November 2026		
High Tide	*5.28 ft*	3:55 AM
Low Tide	*1.71 ft*	10:35 AM
High Tide	*4.59 ft*	4:22 PM
Low Tide	*1.57 ft*	10:30 PM
Saturday 21 November 2026		
High Tide	*5.58 ft*	4:46 AM
Low Tide	*1.31 ft*	11:26 AM
High Tide	*4.86 ft*	5:19 PM
Low Tide	*1.44 ft*	11:22 PM
Sunday 22 November 2026		
High Tide	*5.87 ft*	5:32 AM
Low Tide	*0.92 ft*	12:16 PM
High Tide	*5.09 ft*	6:10 PM
Monday 23 November 2026		
Low Tide	*1.31 ft*	12:14 AM
High Tide	*6.10 ft*	6:19 AM
Low Tide	*0.56 ft*	1:05 PM
High Tide	*5.35 ft*	7:00 PM
Tuesday 24 November 2026		
Low Tide	*1.25 ft*	1:06 AM
High Tide	*6.27 ft*	7:05 AM
Low Tide	*0.30 ft*	1:54 PM
High Tide	*5.51 ft*	7:51 PM
Wednesday 25 November 2026		
Low Tide	*1.25 ft*	1:58 AM
High Tide	*6.33 ft*	7:54 AM
● **FULL BEAVER MOON 10:53 AM**		
Low Tide	*0.16 ft*	2:44 PM
High Tide	*5.61 ft*	8:42 PM

Level of accuracy may be affected by weather patterns and circumstances.

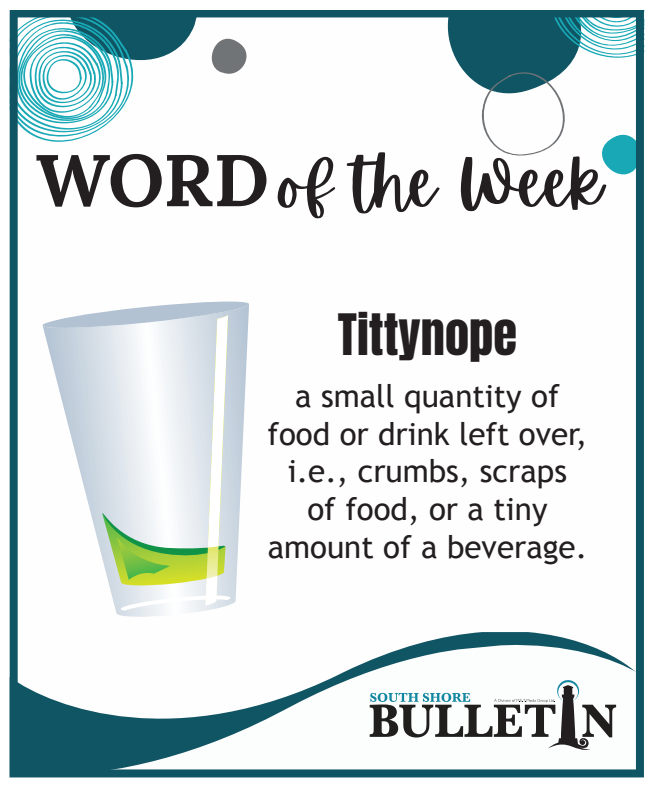

Have an event to share? Visit us online!

South Shore libraries seek 10 per cent increase in municipal funding amid rising costs

By YASMIN DUALE
yasmin.duale@southshorebulletin.ca

SOUTH SHORE - South Shore Public Libraries (SSPL) is asking its municipal partners for a 10 per cent increase, noting that years of flattened operating support and rising operating costs are straining the library staff, collections and services throughout the region.

Ashley Nunn-Smith, CEO and chief librarian of South Shore Public Libraries, said that despite inflation reaching 24 per cent over the same period, the library has not received an increase in its funding since the 2019-20 fiscal year, despite rising costs.

As for its employees, more than 60 per cent are earning less than the current regional living wage of $27.50 per hour. According to Nunn-Smith, the starting salary for skilled information professionals is $19.93 per hour, making it increasingly difficult to keep experienced personnel.

“Many skilled staff are leaving public libraries as they can ‘no longer afford’ to work here,” she said.

In the meantime, Nunn-Smith said, demand for the services of the libraries is increasing as residents contend with their own cost-of-living pressures. She notes that in-person visits, borrowings and attendance at public events all increased over the last few years, with more people relying on public libraries for free programs, access to the Internet and to computers, study areas, and help in accessing technology and government services.

“Our staff are doing more with less every year, and the communities we serve bear the consequences of our reduced capacity to meet their needs,” she said.

A request to the municipal authorities is being made in view of seven years of flat funding, while operating costs, which are rising annually by an estimated two to three per cent, have risen. The Council of Regional Libraries (CORL) is preparing to send to the provincial government of Nova Scotia a request to ensure the long-term viability of the provincial public library system.

The province, according to Nunn-Smith, provides 71% of operating funds for the library districts outside the municipality of Halifax, compared to 26% for the Halifax Regional Municipality. The province’s core investment totals $16.4 million annually, which is distributed among the nine library districts of Nova Scotia.

The regional libraries received $800,000 in additional bridge money in 2024 and 2025, but this year it was not provided.

Nunn-Smith notes that we’re already experiencing the consequences of these unsustainable funding patterns. The Pictou-Antigonish Regional Library cut Sunday hours, Cumberland Public Libraries cut staff hours by 10 per cent, and the Annapolis Valley Regional Library is closing five branches.

Also, reductions have been made at SSPL. This year, it’s reduced the Bookmobile schedule from five days a week to four, and reduced staff hours by 17.5 hours per week. During the last two years, the budget for books has fallen by 23 per cent, from $210,000 to $161,000.

Nunn-Smith points out that the province’s entire annual investment in public libraries in 2025-26 amounts to only 0.0753 per cent of its $19.387-billion budget. She argues that libraries deliver significant value relative to their funding.

“For a relatively small increase, public libraries provide immense value to communities across the province, helping the government meet its health and wellness, literacy and education, employment, food literacy, newcomer retention, healthcare worker retention goals, and so much more.”

Even if this appeal is approved, SSPL still faces considerable financial obstacles.

Without the increase, the board will be forced to make hard decisions on what to maintain and what to reduce or eliminate.

And this might lead to reductions in the hours of operation, in the program, in access, in collections, and in the use of information technology

What happens when you don’t advertise?
Very little.



The True Tale of Hansel and Gretel

Writer stirs things up in classic tale

By KEVIN MCBAIN
kevin.mcbain@southshorebulletin.ca



CONTRIBUTED PHOTO

Members of the upcoming South Shore Players production, The True Tale of Hansel and Gretel, have been working hard.

BRIDGEWATER – Writer and director Issie Patterson has taken a classic tale of two siblings, throws it in a blender with many different fairytale characters, many different parts and out comes an eclectic fun, comedic adventure, known as The True Tale of Hansel and Gretel.

The production, a family-friendly event, will be presented by the South Shore Players over two weekends. Evening performances, beginning at 7 p.m. will be held Dec. 4, 5, 11, 12. Matinee performances, beginning at 2 p.m., will be held Dec. 5, 6, 12,13.

All performances will be at the South Shore Players Theatre located at 123 Empire Street in Bridgewater.

Tickets are available at southshoreplayers.ca/tickets/

Patterson has acted in various productions for the South Shore Players before. She also runs the drama program at Forest Heights Community School and is involved in the Old Confidence Lodge in Riverport.

"This is a script that I wrote. It's taking the original fairytale with quite a few changes. You still have the siblings, Hansel and Gretel, who are kicked out of their home in the dead of winter, but I added in a bunch of other fairytale characters that I've pulled in from other stories," said Patterson.

Making appearances are the Huntsman from Snow White; a lost prince, three bandits and wandering singers.

"There's a lot going on," she said.

There are 22 actors in total in the production and they have been working hard since September to learn their parts.

A live band will also be a part of the program and they will accompany the singers when they break out into song.

Why this fairytale?

I've always found this fairytale very dissatisfying. These two kids basically must leave their home. They find this witch's gingerbread cabin in the woods and in the original, the witch is evil and the kids throw her into her own stove and she burns alive," said Patterson.

"I always thought that seemed a bit depressing. You could always have a story about found family, maybe the witch turns out to be kind, helps them and gives them food. But no...that doesn't sound like a good ending to me, so I took great artistic liberty. I don't want to spoil it all, but my witch doesn't get thrown in the oven."

She said the witch has a little different role in this play and the parents are more of the villains for kicking the kids out of the house.

"I think we are going to get a lot of laughs. The actors, who play the parents, are amazing and everything they say is so awful. I'm excited to see how that turns out on stage," said Patterson.

BRIDGEWATER SENIOR CITIZENS GROUP CARD PARTY RESULTS

The Bridgewater Senior Citizens Group met last Tuesday, November 10th for a game of Auction 45s.

Winners were: ladies' high, Carol Corkum and Wilma Dorey 950 (tied); men's high, Dean Avery 900; runner up Gail Boyle 910; 50/50, Ken Edwards; 30x60, Sheila MacDougall (x2), Linda Voutier (x2) and Ken Edwards.

Card parties are held WEDNESDAY AFTERNOONS at 1:30 in the Masonic Hall on Dominion Street. New members always welcome.

GOLDEN YOUTH CARD PARTY RESULTS

The Golden Youth Card Club met November 12th for a game of Auction 45s.

Winners were: ladies high, Mary March 1030; ladies second, Marjorie Croft 1010; men's high, Dean Avery 920; men's second, Weldon Naugler 900; low score, Hilda Hiltz 690; lucky tally, Wilma Dorey; travel prize, Russell Mosher; 50/50 winners: Gloria Winters and Wilma Dorey.

Card parties are held in the Pleasantville Fire Hall every Thursday at 1:30 p.m. Admission $3. New members (age 55 years+) welcome. Light refreshments provided.

SOUTH SHORE BULLETIN
A Division of M.E.T. Media Group Ltd.

LOOKING FOR A BETTER WAY TO REACH LOCAL CUSTOMERS?

NEW ADVERTISING PACKAGES ARE HERE!



We've introduced new advertising packages designed to fit every budget and business goal.

Whether you're promoting a special event, launching a new product, or building brand awareness, we have options to help you connect with thousands of local readers.

CONTACT
DIANA HIRTLE
today to find the package that's right for your business.
902-930-4361
diana.hirtle@southshorebulletin.ca

Liverpool mourns death of former mayor, community leader Christopher Clarke

Continued from page 5

Masland said Clarke was always supportive, but also held his own strong opinions.

"He adored me, and I adored him," she said.

"But it should come as no surprise that we didn't always agree. The man had strong opinions, as do I. There were many heated discussions, at times a few choice expletives from me. He would smile, look at me and say, 'Hmmm...well then...'

"And off he would go. And the next time he walked through the door, everything was fine. No animosity, no lingering anger. Just our beautiful and mutually respectful friendship."

In addition to being a community leader, he also cherished his family and his dogs. He could often be seen walking with them on Beach Meadows Beach.

"More than anything, Christopher loved his family. He spoke often with pride about his daughters, son-in-law and grandchildren, who were the brightest lights in his life."

In a video posted to Facebook, Region of Queens Mayor Scott Christian said he was "deeply saddened" by Clarke's death. He was an unofficial but trusted adviser to Christian during his run for mayor in the 2024 municipal election.

"He was a mentor and a confidant and a friend to me since moving to Queens County. And his absence leaves a void."

Christian said Clarke taught him many things but the most important of which was the value of finding ways to disagree respectfully with one another. He said they often had "very different views" on many things, but could always be respectful.

"Thank you isn't enough to express the immense gratitude that I have ... for the impact that Chris made in all of our lives. He will be sorely missed."

In concluding her eulogy, Masland said she felt lost without him.

"And every spring, when the dogwoods bloom, we will think of you."

ANNUAL Christmas SALE

NOVEMBER 18 - DECEMBER 18, 2026



Purchase a 1-Year Subscription

FOR ONLY $70 PLUS TAX

AND

You Can Play Santa & GIFT A SECOND SUBSCRIPTION

FOR ONLY $50 PLUS TAX

PLUS

BE AUTOMATICALLY ENTERED TO WIN A SELF-CARE GIFT BASKET WHEN YOU PLAY SANTA AND GIFT A SECOND SUBSCRIPTION OF $50.*

SOUTH SHORE BULLETIN ORDER FORM

FOR MYSELF: ☐ New ☐ Renewal

Name: _____

Mailing Address: _____

_____ PO Box: _____

Postal Code: _____ Phone: _____

E-mail Address: _____

AS A GIFT: ☐ New ☐ Renewal

Name: _____

Mailing Address: _____

_____ PO Box: _____

Postal Code: _____ Phone: _____

E-mail Address: _____

NOT TO BE USED IN CONJUNCTION WITH ANY OTHER OFFER. DELIVERED WITHIN NOVA SCOTIA. SALE RUNS FROM NOVEMBER 18 - DECEMBER 18, 2026

Payment: ☐ Cheque or Money Order (enclosed) ☐ Visa ☐ MasterCard Signature: _____

_____ Expiry: _____ CVC: _____

Telephone orders: Have your Visa or MasterCard ready! 902-543-2457 Monday-Friday 8:30am-4:30pm HST 73492 8559 RT0001

SOUTH SHORE BULLETIN
A Division of M.E.T. Media Group Ltd.

129 Aberdeen Rd, Suite 106,
Bridgewater, NS, B4V 2S7
902-543-2457 | info@southshorebulletin.ca
southshorebulletin.ca

D10084

We Will Remember!

Story and Photos by KEVIN MCBAIN

BRIDGEWATER – Hundreds of people gathered at H.B. Studio Sports Centre Nov. 11 to reflect and remember the sacrifices that thousands of Canadians that fought for our freedom.

The Bridgewater event, normally held at Veterans' Park, was changed over to H.B. Studios because of the weather forecast of the day.

Emcee for the event, hosted by Branch 24, was Comrade Carolyn Bolivar-Getson. Singer was Sarah VanderWal, accompanied by signer Chloe Conrad. Accompaniment was provided by the Bridgewater Fire Department Band.

Piper was Rod MacInnis and branch chaplain Rev. Wendell Eisener shared scripture and prayers.



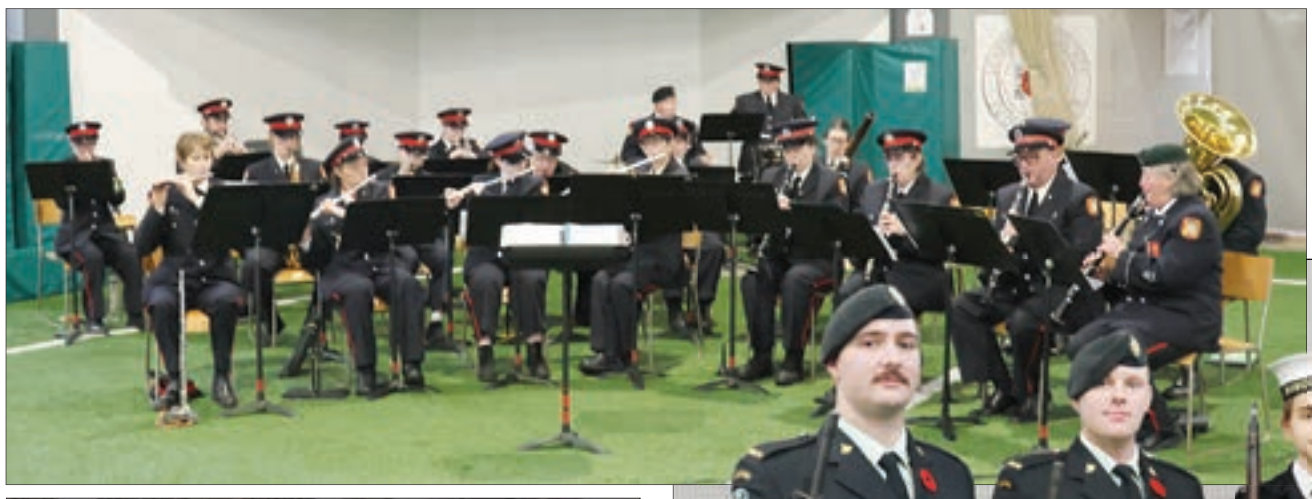









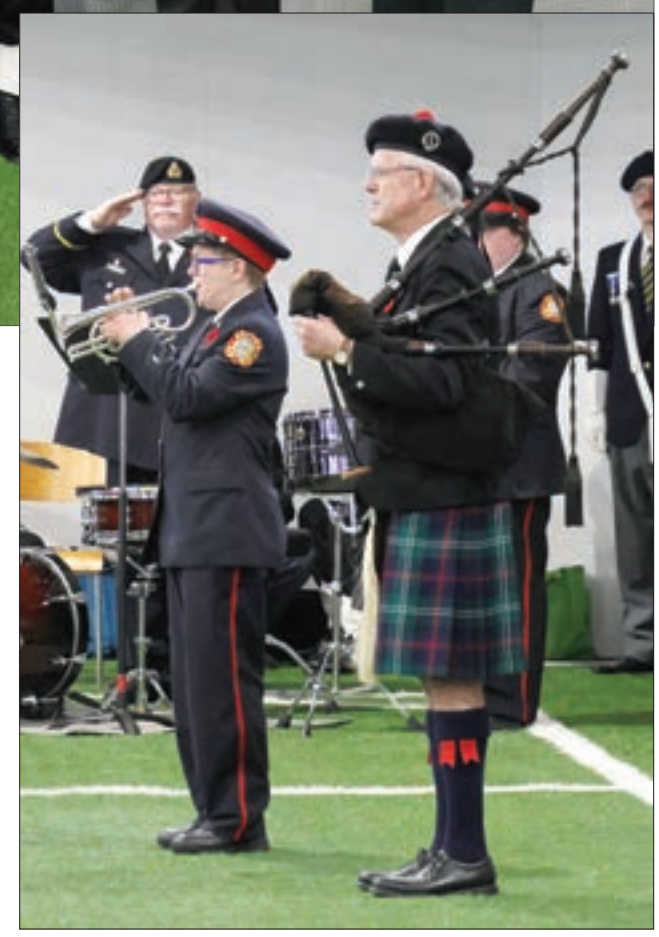

CHRISTMAS
CRAFT
&
VENDOR
NIGHT
MARKET
Frid. Nov 20th from 4pm-8pm
Sat. Nov 21st from 10am-3pm
OAKHILL FIREHALL
D10083





Park View Senior Boys start season with a bang

Story and Photos by KEVIN MCBAIN

BRIDGEWATER – The Park View Senior Varsity Boys started their season with a bang – a 116-48 home-opening win over the Barrington Barons Nov. 9.

The Panthers hope to continue rolling along as they were scheduled to travel to Yarmouth for a tournament. They were scheduled to take on West Kings and Cole Harbour Nov. 13 and Shelburne the next morning, with playoffs later in the day.

The team was scheduled to return home Nov. 16 against the Shelburne Rebels. They will also be at home against Horton (Nov. 20) and Yarmouth (Nov. 24).

Members of the team include: Grade 12 - Simon Tanner; Grade 11 - Nathan Emino, Caden Nauss, Owen Chetwynd, Caleb Driscol, Quinlan Kraemer; Grade 10 - Mason Taylor, Thomas Van Nie, Liam Sebean, Paul Galo, Hayden Doucette and Ben Wade-Amoah.

In their opener, Tanner led the team with 19 points, Chetwynd had 18, Driscoll had 16 and Emino scored 15 points in the game.

The D1 girls' are also on a roll.

The team has won two straight to open up their season. They defeated Central Kings at home, 72-20 on Nov. 3 and West Kings, 73-37 on Nov. 10 also at home.

They were schedule to play in a tournament this past weekend at Citadel.

Members of the team include: Emilia West, Layla Eason, Maeva Brisson, Veronica Lowe, Sadie Baker, Peyton Wentzell, Nadia Donat, Claire Fifield, Elsie West and Violet Bennett.













PAYLESS FUELS
Servicing the South Shore of Nova Scotia From Upper Tantallon to Liverpool & Surrounding Areas
Exceptional Customer Service
Save up to $150 on EVERY Fill
Worry Free Auto-Fill
Quality Furnace Oil at a Discounted Price
Fast, Friendly & Reliable
1-866-406-FUEL
East River, NS
www.PayLessFuels.ca
D9714

SECOND CHANCE
CHRISTMAS MARKET
SUNDAY DECEMBER 6TH
12:00 - 3:00PM
Bridgewater Legion 78 Churchill St
PRESENTED BY:
John Howard
Dynamic Duo
balsam
D9958

PORTRAIT OF YOUR HOUSE
Charles Weiss art studio is creating colourful paintings of local homes and businesses. A great gift idea!



Charlesweissart@yahoo.ca
902 530 5156
D10078

LIFESTYLES

The cats who need a little more time

ASHLEY KIPPERS
SHAID Tree Animal Shelter General Manager

Not every cat is going to greet you at the door, climb into your lap or immediately demand attention when you walk into a room. Some take a little longer to feel comfortable, while others simply need the right environment before their personalities begin to shine. At animal shelters, these are often the cats who wait a little longer for someone to see what makes them special.

Building trust with a shy or easily overwhelmed cat takes patience, but it can also be one of the most rewarding parts of adopting. A new home brings unfamiliar people, sounds, smells and routines. Even a naturally friendly cat may need time to adjust. Providing a quiet space, allowing them to approach on their own terms and maintaining a consistent routine can help make the transition easier.

It's also important to remember that shy doesn't necessarily mean unfriendly. A cat who doesn't immediately show off their personality in a shelter may be quite different once they feel at home. Every cat has their own temperament, energy level and preferences. Finding the right match means looking beyond first impressions and considering what kind of home will allow that individual cat to thrive.

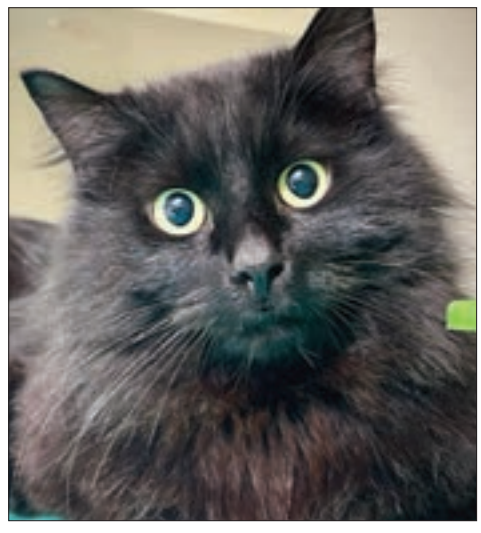

ASHLEY KIPPERS PHOTO

Jester, a three-year-old male, can be a little shy when meeting new people, but once he becomes comfortable, his sweet and rather determined personality starts to shine.

One cat who certainly has plenty of personality waiting to be discovered is Jester, a handsome three-year-old boy who has been at the shelter since August, and who quite honestly, has us wondering why he is still waiting for a home!

Jester can be a little shy when meeting new people, but once he becomes comfortable, his sweet and rather determined personality starts to shine. He knows what he wants, and he isn't afraid to ask for it! Affection and attention are definitely on his wish list, but preferably on his terms. Once Jester decides you're someone he likes, you may find yourself with a very opinionated little companion who has no trouble making his wishes known.

He's an energetic, curious fellow who enjoys interaction, play and having things to keep his clever mind occupied. If you're looking for a cat who will simply sit quietly in the background, Jester may have other plans. With his big personality, there is unlikely to be a dull moment!

Jester would do especially well with an active, playful and tolerant feline companion, or he could be happy as an only pet provided he receives plenty of interaction and playtime. He's looking for an experienced, patient owner who understands that building trust takes time and is willing to let him settle in before discovering all the personality he has to offer.

Cats like Jester are a wonderful reminder that the best adoption match isn't always the cat who immediately catches everyone's attention. Sometimes, it's the one who needs a little more time, understanding and the right person to bring out the best in them.

Since 1986, SHAID Animal Shelter has been caring for animals in need throughout Lunenburg and Queens Counties. Over the years, many different personalities have passed through its doors, each with their own story and idea of what makes a perfect home. The goal remains the same: finding the right match for each animal.

Jester is ready for his next adventure, and we're hoping someone will look beyond his initial shyness and recognize the entertaining, affectionate companion waiting underneath.

If you think Jester might be the right addition to your household, you can learn more about him and the other cats waiting for homes at www.shaidanimalshelter.com. After all, a little patience could lead to a whole lot of entertainment!

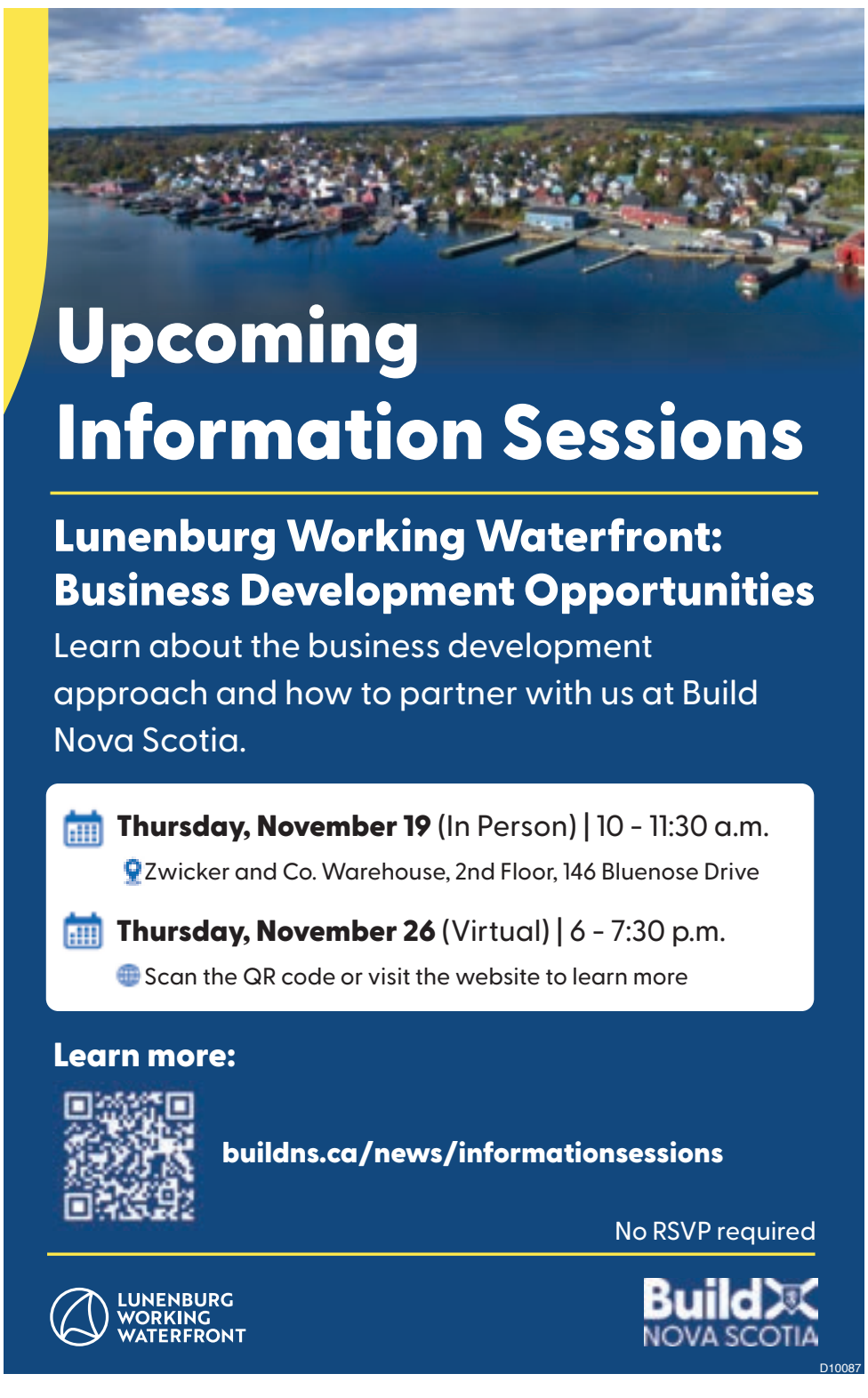

Do you feel 'should' upon

SUSANNE BECK
Reality Check

If there's one word that captures a key idea in Choice Theory, I'd suggest the word "should." At some point in our lives, someone has told us, "Here's what you should do..."

Granted, "should" is just a word and I'm not suggesting that it's always used with unkind intent. However, it brings to mind some words by Dr. Glasser in Choice Theory, "...people feel obligated to try to force us to do what they know is right. Our choice of how we resist that force is, by far, the greatest source of human misery."

"Should" evokes different reactions from different people. Some take it very seriously and essentially treat it as a command, regardless of where it comes from. They respond to "You should..." with the sense that they are obligated to follow the direction. "Should" means "I must do it," regardless of thought, preference, or situation.

Then there are others, for whom "should" triggers the opposite response. "Mom said I should do this; I'll show her, I'm doing the opposite." That may be fine, although carrying that approach throughout one's life could present some difficulties when you enter the workplace, commit to a spouse, or engage in any team activity. As successful accomplishment of many goals requires that we interact with other people, a knee-jerk response of, "Don't tell me what I should do!" can lead to difficulty.

"Should" brings some benefits, of course. Having most people bound by a moral code of "this is the way I should act," makes for a more pleasant, safer society for everyone. That's better than having everyone running around with no sense of obligation or "should," wouldn't you say?

Being told, "you should" doesn't eliminate our choices. Whether it's a stranger saying, "You should donate to this cause," or your mom saying, "You should pick up some groceries," we need not discard our own judgement.

We have many choices. Granted, some choices are unpalatable, but still, they are choices. Let's consider what we might be doing, thinking, and feeling for the following three possibilities.

The first choice that comes to my mind is one that I suspect many of us pick by default. What do we do? We obey the "should," but with resentment. Our thoughts might include, "I'll do it, but I shouldn't have to." We may feel forced or guilted.

A second choice: we don't do it. Thoughts may be, "I shouldn't have to do this and I won't." Feelings could range from freedom, as in, "I'm releasing myself from this burden" to guilt, "I'm a terrible person; I should be doing this and more."

Continued on page 19

LIFESTYLES

A hit and miss kind of thing

JAMES HIRTLE
Bird Notes

Birding this time of the year can be hit and miss.

Some days it is hard to break 20 species and other days it is easy to get close to 30 species or more. Some days few birds are seen and other days there are lots of birds around.

Over the past week I did break 20 species twice. Surprisingly on one of those days it was raining. My best day was on Nov. 10 with 26 species. On Nov. 5 I found a red-throated loon at Dublin Shore. Nov. 6 produced four black-bellied plovers and a greater yellowlegs at Oxner's Beach. On Nov. 7 Logan Moore reported an American Golden Plover at Daniel's Head.

Nov. 8 provided gale force winds and Ethan Sarty did a sea watch on that day at the Western Head Lighthouse in Queens County. Notable birds observed were 32 northern gannets, 18 red-throated loons, 94 black-legged kittiwakes, five thick-billed murres, 36 dovekies, three long-tailed ducks and one harlequin duck.

I would like to thank Ethan Sarty and Miguel Morales for getting me out of the house for birding on Nov. 8. I met them at Cherry Hill Beach where they showed me 13 sanderlings. We had intended to walk the entire beach, but almost hurricane force winds made us change our minds about that. On that day Ethan and Miguel had a Bonaparte's gull at Broad Cove.

Our goal was to find an orange-crowned warbler, and I stopped to show them all the places in Broad Cove where I usually get orange-crowned warblers and we actually found three of them.

Robert Keereweer reported an Atlantic puffin off Graves Island. Logan Moore spotted two barn swallows at Daniel's Head on Cape Sable Island. He also had two semi-palmated sandpipers at the Hawk.

Mark Dennis reported lots of shearwaters off Daniel's Head. They were distant making it hard to get a proper ID. He was able to verify one Cory's shearwater, two sooty shearwaters and 18 great shearwaters. In his Clam Point yard a red-bellied woodpecker continues and a Wilson's snipe showed up.

On Nov. 10 I found a greater yellowlegs at Oxner's Beach. On Nov. 11 I discovered a single black-bellied plover and two Bonaparte's gulls at Kingsburg Beach. There were 97 greater scaup at Kingsburg Pond. Robert Keereweer spotted a female northern pintail at the Chester Golf Club.



JAMES HIRTLE PHOTO

A Savannah Sparrow caught on camera in Second Peninsula Nov. 10.

Carrie Ann Thomas found snow buntings along the Bear Trap Road in Broad Cove. She and Marc Devries photographed a prairie warbler there also. Carrie Ann told me she had spotted a spotted sandpiper along the Bear Trap Road about a week before.

Good birds observed in Halifax County were white-crowned sparrow, dovekies, black-legged kittiwakes, tons of shearwaters (mostly great shearwaters with some sooty shearwaters), a dickcissel, razorbills, three jaegers, a barn swallow, a red-bellied woodpecker, a Townsend's warbler, Baltimore oriole, yellow-breasted chat and orange-crowned warbler. The Northeast Mainland had a great egret, two ruddy ducks and a cackling goose.

The Northwest Mainland produced snow goose, cackling goose and pink-footed goose. There had been a Ross's goose, but a hunter shot it and then posted a photo of his having killed it on Facebook.

Yarmouth and Digby County had tons of great stuff again. These included a black-throated green warbler, lots of palm warblers, a group of 16 eastern bluebirds, a pied-billed grebe, two great egrets, 1,401 black-legged kittiwakes, a razorbill, 40 great shearwaters, sooty shearwaters, a Manx shearwater, red-throated loon, black-headed gull, Bonaparte's gulls, two parasitic jaegers, a Leach's storm petrel, a Philadelphia vireo, orange-crowned warbler, an American coot, a chimney swift and horned larks.

The Valley had yellow-throated warbler, western kingbird, scarlet tanager, common yellowthroat, broad-winged hawk, red-bellied woodpecker and lesser black-backed gull.

You may reach me at 902-693-2174 or email jrhbirder@hotmail.com

Would they be fine, or relieved

STEPHANIE MILLER VINCENT
Business Moments

Let me guess.

You checked your phone before your feet hit the floor this morning. You answered a schedule question in the shower. Okay, right after the shower. And the last time you took a real day off, you spent most of it "just checking in."

You call it dedication. Your team might call it something else.

I know, because I used to be on the receiving end.

I had just worked 16 days in a row. Sixteen hours a day. Then, finally, one day off. I'm sitting on the couch, coffee cup in hand, Annabelle and Cleveland the chihuahuas on my lap and Jake and Elwood, the Blues Brother Siamese curled against each other and my hip.

Then my phone buzzed. And buzzed. And kept buzzing.

By the end of that day, my GM had sent me 53 texts. Fifty-three. Not one of them was an emergency. He was wondering why there weren't bananas in Modern Pantry, when there'd be more blue cheese in Jack Daniels and while he was texting me he had my team answering the questions on property too.

That was the day I decided to leave.

Not because I didn't love the work. I did. I left because when your day off isn't really yours, you stop believing anything else you're told is true. "We value you." "Take care of yourself." "We're a family here." Fifty-three texts said otherwise.

Here's the uncomfortable part. Hospitality still hands out medals for this stuff. The leader who's always reachable. The one who never misses a shift. The one who wears exhaustion like a name tag. We mistake visibility for leadership, and we mistake a team that can't function without us for a team that needs us.

Those are not the same thing.

I learned the difference leading a steakhouse team in Lake Charles, Louisiana. Over five years, we had zero voluntary turnover. Not one person left to work somewhere else. Five years. In a restaurant.

Was it because I was there every minute? No. It was because I wasn't. People knew their days off were their days off. They knew the standards, they knew the plan, and they knew I trusted them to make the call. So they did. Trust isn't a feeling you give your team. It's a decision you show them every time you don't pick up the phone.

Now, a little timing. It's November. Holiday parties are booking. Seasonal hours are shifting. Your calendar is about to get very loud, and so is your team's. This is exactly when the texting starts. "Quick question." "Just a heads up." "Can you cover?"

So, before the rush hits, try this. Pick one person on your team. Give them one decision you normally hold on to. Then walk away and let them make it. Not perfectly. Their way.

And on your next day off? Put the phone in a drawer. This isn't brain surgery. You've taught your people how to lead, and if there's a real emergency, they'll call. It's you that's the problem: asking the questions for the sake of asking, the "just checking in" that's really control. A real emergency needs you. Everything else just needs you to let go.

So, here's the question I had to answer about myself first. Now it's your turn:

If you took a week off, would your team be fine, or relieved?

Be honest. They already know the answer.

Stephanie is the founder of SMillerVision, helping hospitality owner-operators build teams worth staying for. Learn more at smillervision.com.

town of BRIDGEWATER

PUBLIC PARTICIPATION MEETING FOR PROPOSED DEVELOPMENT AGREEMENT

Bridgewater Town Council is considering a proposal for a development agreement to enable the construction of a multi-unit residential development, with some commercial space, at 193 High Street, including PIDs 60383239, 60027588, 60689361.

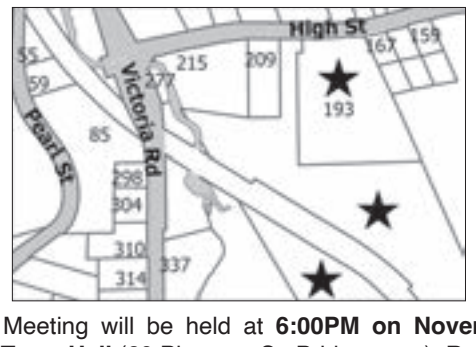

A Public Participation Meeting will be held at **6:00PM on November 25, 2026** in **Council Chambers at Town Hall** (60 Pleasant St, Bridgewater). Registration to attend is **required by November 24**. To register, contact the Planning and Development Department at 902-541-4371 or sondra.brehaut@bridgewater.ca. For more information about the proposed development agreement, contact Planner, Sarah Ravlic at 902-521-8417 or sarah.ravlic@bridgewater.ca or visit www.bridgewater.ca/DA to see all current applications.

D10086

PUZZLES & MORE

The Weekly Crossword

by Margie E. Burke

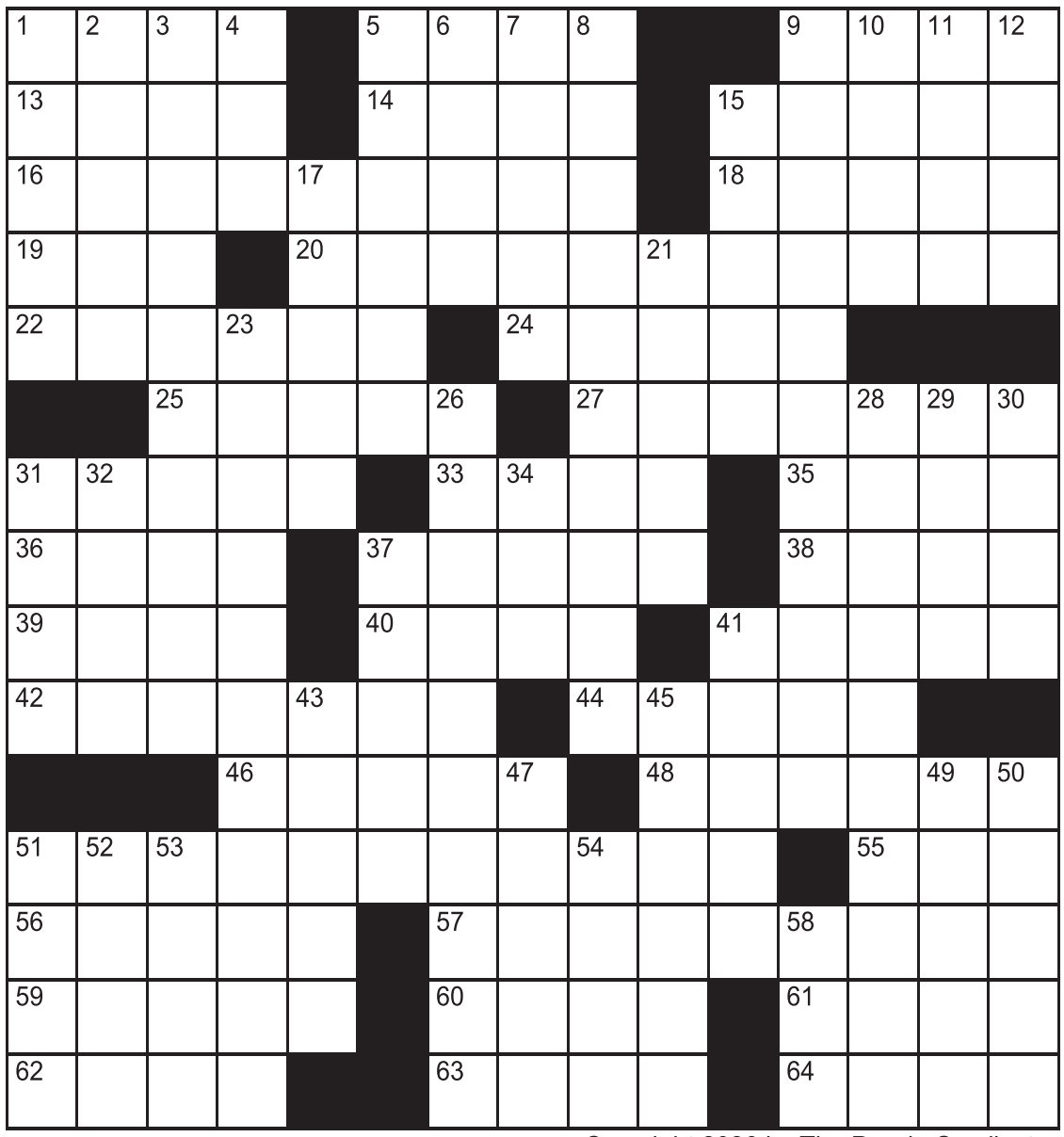

Copyright 2026 by The Puzzle Syndicate

ACROSS

1 Jessica of "L.A.'s Finest"
5 Weighs (down)
9 Dinner in a pot
13 Horse's walk
14 Doctor Zhivago
15 Parlor instrument
16 Gave it a go
18 Baseball's Hank
19 Teacher's fave
20 Maine's position in US mainland
22 Raises
24 "All kidding ___ ..."
25 Baseballer Pee Wee
27 Glass raiser
31 Nets
33 Small pie
35 One of the Great Lakes
36 Secret plan
37 Heredity units
38 Holiday mailing
39 Composer Stravinsky
40 Strongly suggest
41 Big name in briefs
42 Barcelona native
44 "___ life!"
46 Furious
48 "Twelfth Night" duke
51 Slowly from slow, et al.
55 ___ de toilette
56 Bowl over
57 They're the devil's workshop
59 March of ____
60 Motors, briefly
61 Go ___: fight
62 Dove into a base
63 Right away
64 Electronic switching devices, briefly

DOWN

1 Slack-jawed
2 Procrastinator's word
3 Montana's state flower
4 Polished off
5 Skirt around
6 On the ___ (bickering)
7 Activist Thunberg
8 One crossing Main, maybe
9 Si and Am in "Lady and the Tramp"
10 Edible tuber
11 Hazzard deputy
12 Refusal word
15 Bamboo muncher
17 Allots, with "out"
21 Prison uprisings
23 Controlled from a hub
26 They never end
28 Nomadic sorts
29 Ireland alias
30 Many wines
31 Long story
32 Pond cover
34 Director Lee
37 Tropical fruit
41 Like some criticism
43 Feline's nine
45 "I kid you not!"
47 Billy Joel's "We ____ Start the Fire"
49 Rock bottom
50 Gives the boot to
51 Root beer brand
52 First best actor Oscar winner Jannings
53 Actor Malek
54 Gymnast Korbut
58 Some degrees, briefly

Sudoku

				4	1	8		6
	7		6					
5	3					4	1	
					8			
	6			9		3	7	
	9				5	7		2
							9	
6			1					

Level: Advanced

DIABETES CARE WORD SEARCH

M	D	O	N	A	L	A	R	L	Y	E	U	R	G	T	D	C	P	M	A
G	S	U	O	U	N	I	T	N	O	C	F	A	S	T	I	N	G	P	N
O	O	C	U	I	S	E	T	E	B	A	I	D	E	R	P	B	K	I	C
S	N	H	E	S	O	D	D	A	O	E	A	C	N	F	Y	L	L	L	L
E	N	C	E	A	F	T	H	A	Y	N	A	I	M	B	N	U	P	A	G
N	P	U	T	S	R	D	E	P	T	R	S	M	L	T	S	L	N	F	D
O	B	G	S	P	A	R	G	O	K	P	R	T	S	N	K	O	A	E	I
M	G	H	Y	P	E	R	G	L	Y	C	E	M	I	A	I	I	I	C	K
R	I	P	A	F	N	C	Y	Y	N	T	H	C	R	T	L	O	S	N	P
O	A	S	O	R	D	R	I	U	F	D	D	T	A	U	Y	P	P	A	S
H	C	O	B	L	E	P	O	R	A	F	N	T	D	G	H	R	I	T	Y
G	S	R	A	R	Y	T	H	I	U	K	S	M	I	K	T	D	D	S	I
L	K	N	U	G	O	P	E	A	S	E	O	M	A	B	A	A	Y	I	O
U	F	I	M	D	N	L	H	M	G	B	E	A	G	M	P	N	L	S	E
C	S	I	S	O	D	I	C	A	O	T	E	K	E	G	O	O	O	E	S
O	B	O	L	U	S	N	B	G	G	C	A	I	S	A	R	P	P	R	T
S	E	T	E	B	A	I	D	S	S	I	U	S	Y	Y	U	C	B	I	S
E	S	A	E	R	C	N	A	P	M	E	A	L	S	N	E	H	M	A	N
B	G	F	I	F	N	O	G	A	C	U	L	G	G	K	N	U	T	D	A
B	S	I	T	O	H	Y	P	O	G	L	Y	C	E	M	I	A	N	U	C

Find the words hidden vertically, horizontally, diagonally, and backwards.

WORDS

BOLUS
CONTINUOUS
DIABETES
DOSE
FASTING
GESTATIONAL
GLUCAGON
GLUCOMETER
GLUCOSE
HORMONES
HYPERGLYCEMIA
HYPOGLYCEMIA
INSULIN
KETOACIDOSIS
NEUROPATHY
PANCREAS
PLASMA
POLYDIPSIA
POLYPHAGIA
POLYURIA
PREDIABETES
RESISTANCE

Puzzles & More Answers

Crossword Solution



Sudoku

4	8	5	9	7	1	3	2	6
3	9	1	6	2	4	5	8	7
2	6	7	5	3	8	1	9	4
8	7	3	4	9	6	2	5	1
5	1	2	8	6	7	4	9	3
9	4	7	3	1	8	6	2	5
1	6	9	2	5	3	7	4	8
7	5	8	1	4	9	2	3	6
6	3	4	7	8	2	9	5	1

WEDNESDAY EVENING — NOVEMBER 18

	6:30	7:00	7:30	8:00	8:30	9:00	9:30	10:00	10:30	11:00	11:30
6	Global	Abbott	Ent. Tonight	Abbott	Abbott	Survivor			Private Eyes	West Coast	News
8	CTV News	The Amazing Race			Georgie	The Floor		Scrubs	etalk	News-Omar	CTV News
11	News	Coronation	Feud	Richard E. Gra "Corfu"		The Passionate Eye		The National		News	Land
4	BBC World	PBS News Hour		BBC News	R. Steves	Crime and Punishment in America				Crime and Punishment	
7	How/Made	CTV News Atlantic		Big Bang	etalk	The 60th Annual CMA Awards (L)					
9	News	News	World News	News	Chronicle	The 60th Annual CMA Awards (L)					
12	NBC 10 Bos	News	NBC News	Boston News		Chicago Med		Chicago Fire		Chicago P.D.	
16	Troopers	Alaska State Troopers		Alaska State Troopers		Alaska State Troopers		Ozark Law "New Blood"		Southern Law	
17	Man-Plan	Engageme..	Engageme..	Wings	Wings	The Office	The Office	Brooklyn	Man-Plan	Neighbor	Neighbor
18	The Lead	Jake Tapper (L)		Erin Burnett OutFront (L)		Anderson Cooper 360 (L)		The Source With (L)		CNN NewsNight (L)	
19	M*A*S*H	Hazardous History		The Proof Is Out There		Life After People		Built America		Hazardous History	
20	Nightline	Evening News at Six		Trending	Inside	The Good Doctor		Scorpion		The Good Wife	
21	The Young	Global	Global	Global News Hour at 6		Survivor			Private Eyes	West Coast	Abbott
22	Teen/Teen	Teen/Teen	Looney	Scooby-Do..	Be Cool	Looney	Teen/Teen	"Straight Outta Nowhere: Scooby-Doo ...			Best
23	Steven	Steven	Adventure	Adventure	Steven	Total	Hotel	Adventure	Adventure	Mermicorno	Total
28	Movie	"The Royal Nanny" ('22) Rachel Skarsten.				"Movie" (P)				"Nights Before Christmas"	
29	Power and Pol (L)			Hanomansing Live (L)				The National (L)		The National (L)	
32	WBZ News	WBZ News	CBS-News	Wheel	Jeopardy!	Survivor			The Amazing Race		
33	9-1-1	9-1-1		9-1-1 "Death and Taxes"		9-1-1 "Lost & Found"		Doc Molly Parker.		Best Medicine	
34	Save-Skin	Save My Skin		Stories of E.R.		Stories of E.R.		Stories of E.R.		Save My Skin "Hair"	
35	Mayday	Highway Thru Hell		Bones		Mayday "The Lost Plane"		Mayday "Nuts and Bolts"		Mayday "Blown Away"	
36	News	Boston News (L)		Ent. Tonight	TMZ	The Floor		99 to Beat		Boston News (L)	
37	FBI: Int	FBI: International		FBI: International		FBI: International		★★★ "Sicario" ('15) Benicio del Toro, Emily Blunt.			
38	Engageme..	Neighbor	Neighbor	Goldbergs	Goldbergs	Brooklyn	Brooklyn	Perfection "Skin"		Engageme..	Engageme..
39	Big Bang	Conners	Conners	Friends	Friends	The Fall	Friends	Big Bang	Big Bang	Big Bang	Big Bang
44	Big Bang	Big Bang	Big Bang	Big Bang	Big Bang	All Elite Wrestling: Dynamite				★★ "Black Adam" ('22)	
46	Love It	Love It or List It		Love It or List It		Love It or List It		The Block Australia		House	Houses
47	Castle	Star Trek: Next		Star Trek: Next		Star Trek: Next		Star Trek: Next		Star Trek: Next "Ethics"	
49	Million LA	Million Dollar LA		Housewives SLC		Housewives SLC		Small Town Trouble		Small Town Trouble	
50	Misplays	The FAN Pregame (L)		Grand Slam of Curling National (L)					Sportsnet Central (L)		Basketball
52	The Open	Golf Central		DP World Tour Golf DP World Tour Golf DP World Tour Championship, Final Round (R)							
53	Overdrive	SportsCentre (L)		MLS Soccer Playoffs: Teams TBA (L)				NBA Basketball		SportsCentre (L)	
54	Botched	etalk	My House	The Rookie		The Rookie "Pilot"		★★★ "Happy Christmas" ('14) Anna Kendrick.			
55	Beachcom..	APTN News	APTN	Best in Miniature		History's Most Haunted		Unsettled	Ghost	Other Side	Secret His
56	Midsomer	Murdoch Mysteries		Murder, She Wrote		Beyond Paradise		Wycliffe Jack Shepherd.		Heartbeat	



DON'T FORGET
Support your local food banks!

This message brought to you by
southshorebulletin.ca
your local newspaper

What's on?

www.tvpassport.com/southshore

Channel Guide – A - Lunenburg Co. B - Queens Co. C - Caledonia/Cherry Hill D - St. Margaret's Bay E - New Ross

	A	B	C	D	E
GLOBAL	6	6	6	6	7
ATV	8	9	5	9	9
CBC	11	3	3	11	11
PBS	4	2	13	4	6
ASN	7	7	4	7	4
ABC	9	27	7	31	17
NBC	12	5	9	12	12
PARMT	14	17	17	14	
A&E	16	15	20	16	
CMT	17	32	22		
CNN	18	14	19	18	
HIST	19	38		46	
CHCH	20		10	23	16

	A	B	C	D	E
ITV	21		16	62	18
YTV	22	28		70	
TOON	23	44		44	
W	28	22		22	
NEWS	29	29		29	10
CBS	32	11	11	32	13
CTV DRAMA	33	20		37	
TLC	34	45		21	
DISC	35	19	23	38	
FOX	36	21	21	24	15
SHOW	37	33		39	
SLICE	38	34		40	
CTV COMEDY	39	53		49	

	A	B	C	D	E
OWN	99			99	
FAM	43	43		43	
HGTV	46	47		34	
CTV SCI FI		47	48		47
OUTD	49	52		48	
ROGERS SPORTSNET	50	50		52	
GOLF	52			54	
TSN	53	26	2	57	
E!	54			53	
APTN	55	56			
VIS	56	31		123	

THURSDAY EVENING — NOVEMBER 19

	6:30	7:00	7:30	8:00	8:30	9:00	9:30	10:00	10:30	11:00	11:30
6	Global	Ent. Tonight	Eternally	Cupertino		9-1-1 "Et Tu?"		Elsbeth "Lean Girls"		Global	Global
8	CTV News	etalk	Big Bang	Grey's Anatomy		The Traitors		9-1-1: Nashville		News-Omar	CTV News
11	News	Coronation	Feud	Dragons' Den		Diamonds a (P)		The National		News	Canadian
4	BBC World	PBS News Hour		BBC News	R. Steves	Crime and Punishment in America				Crime and Punishment	
7	How/Made	CTV News Atlantic		NFL Pregame (L)		NFL Football Indianapolis Colts at Houston Texans (L)					
9	News	News	World News	News	Chronicle	9-1-1 "Et Tu?"		9-1-1: Nashville		Grey's Anatomy	
12	NBC 10 Bos	News	NBC News	Boston News		The Traitors		The Traitors (SF)		Law & Order	
16	The First 48	The First 48		The First 48		The First 48		After the First 48		Killer Investigations	
17	Man-Plan	Engageme..	Engageme..	Wings	Wings	The Office	The Office	Brooklyn	Man-Plan	Neighbor	Neighbor
18	The Lead	Jake Tapper (L)		Erin Burnett OutFront (L)		Anderson Cooper 360 (L)		The Source With (L)		CNN NewsNight (L)	
19	M*A*S*H	Built America		Built America		Hazardous History		Forged in Fire		Mountain Men	
20	Nightline	Evening News at Six		Trending	Inside	Hell's Kitchen		Mr. D	Home Econ.	Comedy	Comedy
21	The Young	Global	Global	Global News Hour at 6		Ent. Tonight	Eternally	Elsbeth "Lean Girls"		Cupertino	
22	Teen/Teen	Teen/Teen	Looney	Scooby-Do..	Be Cool	Looney	Teen/Teen	★★★ "The Croods: A New Age" ('20) Nicolas Cage.			
23	Steven	Steven	Adventure	Adventure	Steven	Total	Hotel	Adventure	Adventure	Mermicorno	Total
28	Movie	"Movie"				Mistletoe Murders		"Mistletoe and Mimosas" ('26)			
29	Power and Pol (L)			Hanomansing Live (L)				The National (L)		The National (L)	
32	WBZ News	WBZ News	CBS-News	Wheel	Jeopardy!	Georgie	Eternally	Elsbeth "Lean Girls"		Cupertino	
33	Chicago	Chicago Med		Chicago Med		Chicago Med		Somebody's		Somebody's	
34	Crown of	Crown of Dec.		Crown of Dec.		The Mad Pooper		The Mad Pooper		90 Day Fiancé: Other	
35	Mayday	Highway Thru Hell		Bones		9-1-1: Nashville		Bones		Criminal Minds "Piranha"	
36	News	Boston News (L)		Ent. Tonight	TMZ	Hell's Kitchen		Next Level Baker (SP)		Boston News (L)	
37	CSI: Miami	CSI: Miami		CSI: Miami		CSI: Miami "Losing Face"		The Undeclared War		★★★ "Baby Driver" ('17)	
38	Mindy	Neighbor	Neighbor	Goldbergs	Goldbergs	Brooklyn	Brooklyn	Nelly (SP)	Nelly	Mindy	Mindy
39	Big Bang	Conners	Conners	Sheldon	Sheldon	Sheldon	Scrubs	Big Bang	Big Bang	Big Bang	Big Bang
44	Big Bang	Big Bang	Big Bang	Big Bang	Big Bang	Big Bang	Big Bang	Big Bang	Big Bang	Big Bang	Big Bang
46	George	George Clarke's		George Clarke's		George Clarke's		One Euro House		Location, Location	
47	Castle	Star Trek: Picard		Star Trek: Picard		Star Trek: Picard		Star Trek: Picard		Star Trek: Picard	
49	Vanderpu..	Southern Charm		Housewives/OC		Housewives/OC		Southern Charm		Watch What	Housewives
50	Plays of the	Pregame	Pregame	NHL Hockey Los Angeles Kings at Toronto Maple Leafs (L)					Sportsnet	NHL Hockey	
52	Golf Central	PGA Tour Golf The RSM Classic, First Round (R)						Tour Champ. First Round (R)			
53	Overdrive	SportsCentre (L)		NHL Hockey Philadelphia Flyers at Ottawa Senators (L)					Sports	NFL Football	
54	Botched	etalk	My House	The Rookie		The Rookie		House of Villains		N. Glaser	N. Glaser
55	Beachcom..	APTN News	Nation to	The Nature of Things		Metis F	Michif Cou	Red River	Searchers	Go North!	
56	Midsomer	Murdoch Mysteries		Murder, She Wrote		Columbo Mike Lally, John Finnegan, Peter Falk.				Doc Martin Martin Clunes.	

FRIDAY EVENING — NOVEMBER 20

	6:30	7:00	7:30	8:00	8:30	9:00	9:30	10:00	10:30	11:00	11:30
6	Global	Abbott	Ent. Tonight	★★★ "Pretty Woman" ('90) Julia Roberts, Richard Gere.					Border	Global	Global
8	CTV News	etalk	Newlyweds	Boston Blue		Celebrity Wheel		S.W.A.T. Exiles		CTV	CTV News
11	News	Coronation	Feud	Marketplace	About That	The Fifth Estate		The National		News	About That
4	BBC World	PBS News Hour		BBC News	R. Steves	Stage	POV Shorts	Great Performances			Carnival
7	How/Made	CTV News Atlantic		Big Bang	etalk	★★★ "Dawn of the Planet of the Apes" ('14) Jason Clarke, Andy Serkis.					
9	News	News	World News	News	Chronicle	Celebrity Wheel		20/20			
12	NBC 10 Bos	News	NBC News	Boston News		Happy's	Newlyweds	Parade-100		Dateline NBC	
16	PD Cam	The First 48		The First 48		The First 48		The First 48		The First 48 "Rumors Kill"	
17	Man-Plan	Engageme..	Engageme..	Wings	Wings	The Office	The Office	Brooklyn	Man-Plan	Neighbor	Neighbor
18	The Lead	Jake Tapper (L)		Erin Burnett OutFront (L)		Anderson Cooper 360 (L)		The Source With (L)		CNN NewsNight (L)	
19	M*A*S*H	The UnXplained		Ancient Aliens		UnBelievable		The UnXplained		Secrets Declassified	
20	Nightline	Evening News at Six		Trending	Inside	Person	25 Words	20/20			
21	The Young	Global	Global	Global News Hour at 6		Abbott	Ent. Tonight	★★★ "Pretty Woman" ('90) Richard Gere.			
22	Teen/Teen	Teen/Teen	Looney	Scooby-Do..	Be Cool	Looney	Teen/Teen	★★ "Trolls World Tour" ('20) Anna Kendrick.			
23	Steven	Steven	Adventure	Adventure	Steven	Total	Hotel	Adventure	Adventure	Mermicorno	Total
28	Movie	"Christmas Joy" ('18) Matt Long, Danielle Panabaker.				"Our Holiday Playbook" ('26) (P) Taylor Cole.				"Holiday Touchdown: A ...	
29	Power and Pol (L)			Hanomansing Live (L)				The National (L)		The National (L)	
32	WBZ News	WBZ News	CBS-News	Patriots All Access		College Basketball Kentucky vs. Indiana (L)				Sheriff Country "Cyclone"	
33	The Rookie	The Rookie "Heart Beat"		The Rookie "End Game"		Boston Blue		Tracker Justin Hartley.		S.W.A.T. Exiles	
34	90 Day	90 Day Fiancé: Other		90 Day Fiancé: Other		90 Day Fiancé: The Other Way				90 Day	90 Day
35	Mayday	Highway Thru Hell		Bones		Law & Order: SVU		Law & Order: SVU		The Rainmaker	
36	News	Boston News (L)		Ent. Tonight	TMZ	College Football Oregon at Michigan State (L)				Boston News (L)	
37	NCIS	NCIS: Sydney		NCIS: Sydney "Hunter"		9-1-1 Angela Bassett.		★★ "Real Steel" ('11) Hugh Jackman.			
38	Will/Grace	Neighbor	Neighbor	Goldbergs	Goldbergs	Brooklyn	Brooklyn	Love After "Skating Around the Truth"			Will/Grace
39	Big Bang	Conners	Conners	Sheldon	Sheldon	Sheldon	Sheldon	Big Bang	Big Bang	Big Bang	Big Bang
44	Big Bang	Big Bang	Big Bang	Big Bang	Big Bang	★★ "Red One" ('24) (P) Chris Evans, Dwayne Johnson.					"Fred Claus"
46	Hunters	Hunters	Hunters	Hunters	Hunters	House	House	House	House	Help! We Bought	
47	Castle	Star Trek: Voyager		Star Trek: Voyager		Star Trek: Voyager		Anne Rice's Mayfair		Anne Rice's Mayfair	
49	Dancing	Below Deck		Below Deck		Below Deck		Below Deck		Below Deck	
50	NHL's Best	The FAN Pregame (L)		Grand Slam of Curling National (L)					Sportsnet Central (L)		Basketball
52	Golf Central	PGA Tour Golf The RSM Classic, Second Round (R)						Tour Champ. Second Round (R)			
53	Overdrive	SportsCentre (L)				NBA Basketball Orlando Magic at Brooklyn Nets (L)				Formula 1 Pre Qualifying	
54	Botched	etalk	My House	The Traitors "One Final Hurdle"				The Traitors		The Traitors	
55	Beachcom..	APTN News	APTNNouve	Metis F	Chuck	Guerriers	Thunder	"Coextinction" (Documentary,2021)			
56	Midsomer	Murdoch Mysteries		Murder, She Wrote		Keep Up	Hit Parade	Gaither Gospel Hour		Time to	People-Sing

WEEKDAY DAYTIME — NOVEMBER 18 TO NOVEMBER 24

	7:30	8:00	8:30	9:00	9:30	10:00	10:30	11:00	11:30	Noon	12:30	1:00	1:30	2:00	2:30	3:00	3:30	4:00	4:30	5:00	5:30	6:00
6	Various	Various		Various		The Morning Show		Fire Masters		Masters of Flip		Various	Various	TMS2		ET	Border	Young & Restless		Barrymore	Barrymore	News
8	Morning	CTV Your Morning		CTV Your Morning		Kelly and Mark		The Good Stuff		The View		Sheldon	Conners	The Social		Bold	Conners	Big Bang	Big Bang	CTV News	Various	CTV News
11	Various	Various	Various	Various	Various	Various	Various	Heartland		CBC Newsroom		Escape to the Country		Various	Wed Creek	Wed Wild Cards		Call the Midwife		Various		News
4	OddSquad	Various	Weather	Various	Carl	Various	Various	Various	Sesame	Work It	Donkey	Rosie	Elinor	Alma'sWay	Molly	Mexican	Kitchen	Various		Various		Various
7	CTV Your Morning Atlantic			Paid Prog.	Various	Corner Gas	Corner Gas	Bold	etalk	CTV News Channel		Amazing Race		Mighty Ships		The Social		The Good Stuff		Seinfeld	Various	How/Made
9	News	Good Morning America				Kelly and Mark		Tamron Hall		The View		News	NewsCen	GMA3		Chronicle	Classic	General Hospital		News	News	News
12	News	Today				Today 3rd Hour		Today-Jenna		BostonNo..	Various	NBC News Daily		Boston News Daily		NBC News Daily		Dateline		News	NBC 10	News
16	Joni Table	Storage	Storage	Storage	Storage	Storage	Storage	Storage	Storage	Various	Various	Various	Various	Various	Various	Various	Various	Various	Various	Various	Various	Various
17	Kim	Due South		Mr. D	Mr. D	Kim	Kim	Due South		Mr. D	Mr. D	Kim	Kim	Engagem..	Wings	Wings	Becker	Becker	Good Place	Neighbor	Neighbor	Brooklyn
18	CNN	CNN News Central		CNN News Central		CNN News Central		The Situation Room		The Situation Room		Ins. Politics		CNN News Central		CNN News Central		CNN News Central		The Arena With Kasie		The Lead
19	Various	Various		Timber Kings		Various		Rust Valley Restorers		Border	Border	M*A*S*H	M*A*S*H	Various		Various		Various		Various		M*A*S*H
20	Morning Live							Man From U.N.C.L.E.		Various		Mod Squad		Kotter	C. Burnett	In Charge	Coach	All/Family	The Nanny	Perfect	Person	25 Words
21	TMS2	Global News Morning		Global News Morning		Global News Morning		The Morning Show		Fire Masters		Masters of Flip		Global News at Noon		TMS2		ET	Border	Barrymore	Barrymore	The Young
22	Best	Piñata Sm	Various	Various	Various	Various	Cloudy	Cloudy	Various	Various	Various	Cloudy	Various	Various	Various	Cloudy	Best	Various	Zokie	Scooby-D..	Be Cool	Various
23	Various	Grossolo..	Total	Various	Mermicor..	Grossolo..	Various	Various	Various	Various	Various	Various	Various	Various	Various	Various	Various	Various	Various	We Bare	Various	Various
28	Movies			Movies				Movies				Various		Days of our Lives		Movies				Movies		
29	CBC Morning Live With David Common							CBC Newsroom With Aarti Pole						CBC Newsroom with Andrew Nichols - Live from Toronto								Power
32	WBZ News	CBS Mornings				Barrymore	Barrymore	Let's Make a Deal		The Price Is Right		WBZ News	Young & Restless		Bold	Beyond the Gates		Hot Bench	Hot Bench	JudgeJudy	JudgeJudy	News
33	Neighbor	Forensic Factor		Flashpoint		Fear Thy Neighbor		Forensic Factor		Flashpoint		Fear Thy Neighbor		Flashpoint		Forensic Factor		Various		Various		Various
34	JHud Show	Various		Various		Various		Various		Various		Various		Various		Various		Various		Various		Various
35	Driver	Mayday		Highway Thru Hell		Bones		Bones		Law & Order: SVU		Law & Order: SVU		Bones		Bones		Law & Order: SVU		Law & Order: SVU		Mayday
36	News	Boston 25 Morning News at 7AM				Boston News		Boston News		Boston News		Boston News		Boston 25 News		TMZ Live		Boston 25 News		Boston 25 News at 4PM		News
37	Fri Kim	Various	Fri Kim	Various	Fri Kim	Various	Fri Kim	Various	Fri Kim	Various	Fri Kim	Various	Fri Kim	Various	Fri Kim	Various	Fri Kim	Various		Various		Various
38	Love It	Buying and Selling		Various	Income	Various	Income	Various	Income	Love It or List It		Buying and Selling		Backyard	Neighbor	Goldbergs	Goldbergs	Brooklyn	Brooklyn	Various	Various	Various
39	Corner Gas	Various	Various	Cash Cab	Cash Cab	Corner Gas	Corner Gas	Various	Various	Cash Cab	Cash Cab	Corner Gas	Corner Gas	Various	Various	Conners	Various	Various	Various	Various	Big Bang	Big Bang
44	Various	Sheldon	Sheldon	Sheldon	Sheldon	Various	Various	Friends	Friends	Friends	Friends	Friends	Friends	Friends	Friends	Friends	Friends	Friends	Friends	Big Bang	Big Bang	Big Bang
46	Rentovatio	Various	Rentovatio	Various	Rentovatio	Various	Rentovatio	Various	Rentovatio	Various	Rentovatio	Various	Fri Hunters	Various	Fri Hunters	Various	Fri Hunters	Various	Fri Hunters	Various	Fri Hunters	Various
47	Stargate	Stargate SG-1		Stargate SG-1		Castle		Castle		Stargate SG-1		Stargate SG-1		Stargate SG-1		Stargate SG-1		Stargate SG-1		Killjoys		Castle
49	Hockey	Hockey Wives		Hockey Wives		Hockey Wives		Hockey Wives		Hockey Wives		Hockey Wives		Various		Various		Various		Various		Various
50	Sportsnet	Sportsnet Central		Sportsnet Central		Sportsnet Central		Sportsnet	Thu Curling	Various		Mon Tue Sportsnet		Various	Various	Various	Various	Various		Mon Tue World Pok.		Various
52	Various	Various	Wed Road	Various		Various		Various		Various		Various		Mon Golf		Mon 5 Clubs With		Various		Various		Various
53	Jay Onrait	SC With Jay Onrait		Various		Mon Tue Jay Onrait		Various		SC With Jay Onrait		Various	Various	Various	Wed SC	Various	Various	Motorcycle	Mon CSBK	Overdrive	Wed Thu Fri	Overdrive
54	The Social	Various	Pop Life	The Good Stuff		Various	Various	The Social		My House	etalk	Various	Pop Life	Movies				Beyond the Gates		The Rookie		Botched
55	Various	Various	Various	Various	Various	Various	Chuck	Orignal	Various	Various	Various	Various	Beachco..	APTNNews	Various	Guerriers	Various	Various		Various	North of 60	
56	Tomorrow..	Bible	Various	Mass	Various	Life Today	Tribal	Joyce M.	700 Club	Bible	Various	Mass	Various	Tribal	Last/Wine	The Waltons		New Tricks		Midsomer Murders		

SATURDAY DAYTIME — NOVEMBER 21

	7:30	8:00	8:30	9:00	9:30	10:00	10:30	11:00	11:30	Noon	12:30	1:00	1:30	2:00	2:30	3:00	3:30	4:00	4:30	5:00	5:30	6:00
6	Restorers	Disaster DIY	Fish'n	Worst to First		Disaster DIY	Food	Paid Prog.	Paid Prog.	Best of	Backyard	Ent. Tonight	"Three Wise Men and a Baby" ('22) Paul Campbell.				Holiday Bakeshop		Pamela's Garden of Eden		My Reno	News
8	The Good	CTV Your Morning		Paid Prog.	How/Made	Paid Prog.	Paid Prog.	WrtnCA	Moneytalk	Highway Thru Hell		★★★ "Barbie" ('23) Ryan Gosling, America Ferrera, Margot Robbie.				Corner Gas	Seinfeld	Seinfeld		How I Met	How I Met	Heavy
11	Various	Super	DinoRanch	Toopy	Toopy	LanaLong	Ladybug /Miraculous Wo		On Track W	Super/ Sup..	Chores	Parenthood "Oceans"		ISU Grand Prix of Figure Skating Finlandia Trophy				Canadian Premier League Soccer North Star Cup: Teams TBA				
4	Cyberchase	Wild Kratts	Weather	Lyla	Carl	Daniel Tiger	Super	Carnival	Table for All	Belton	Milk Street	Sara's	Mexican	Life	Lidia	Christina	Kitchen	Kitchen	Cook's	Table	To Dine For	LBJ Library
7	MasterChef Canada		Paid Prog.	Paid Prog.	Paid Prog.	Cook-Chef	Kitchen	Paid Prog.	Paid Prog.	Paid Prog.	Paid Prog.	How/Made	How/Made	Mighty Ships		★★★ "Easy A" ('10) Penn Badgley, Emma Stone.				Seinfeld	Seinfeld	Corner Gas
9	News	Good Morning America		NewsCenter 5		Good Morning America		America's Hometown Thanksgiving Celebration				College Football Teams TBA (L)						Football	College Football Teams TBA (L)			
12	1st Look	Today		TBA	News	News	Rescue	Wild King	Earth Ody.	The Great	Wild Child	College Football Teams TBA (L)							Salute to Service Special		To Be Announced	
16	Paid Prog.	Zombie House Flipping		Zombie House Flipping		Zombie Flip "Justin Time"		Zombie House Flipping		Zombie House Flipping		Zombie House Flipping		Storage	Storage	Storage	Storage	Storage	Storage	Storage	Storage	Storage
17	Kim	Due South		Mr. D	Mr. D	Kim	Kim	Due South		Mr. D	Mr. D	Man-Plan	Man-Plan	Great In	Wings	Wings	Becker	Becker	Good Place	Neighbor	Neighbor	Melissa
18	CNN	CNN This Morning		First		Smerconish (L)		CNN Table for Five		The Amanpour Hour		The Arena: Saturday		CNN Newsroom		CNN Newsroom		CNN Newsroom		CNN Newsroom		CNN News.
19	Ice Pilots	Ice Pilots NWT "D-Day"		Big Timber		Ice Pilots NWT "Dogfight"		Ice Pilots NWT "D-Day"		Mountain Men		The Curse of Oak Island		The Curse of Oak Island		The Food That Built America "Lines in the Sand"				Built America "Best Served Cold"		
20	B. Graham	Trending	No More De	Nightline	Kaesham.	Nightline	No More De	Trending	Kaesham.	Nightline	Entrepre.	Dr. Ho Talks	No More De	Nightline	Comedy in 5	★★ "The Black Book" ('49) Bob Cummings.				★★★ "The Captive Heart" ('46)		
21	Paid Prog.	Disaster DIY	Paid Prog.	Global News Morning						Fish'n	Paid Prog.	Food	Paid Prog.	Disability	Backyard	Ent. Tonight	"Three Wise Men and a Baby" ('22) Paul Campbell.				Holiday Bakeshop	
22	Best	Piñata Sm	Scooby	Gumball	Gumball	Teen/Teen	Teen/Teen	Scooby-Doo	Be Cool	Looney	Scooby	★★★ "How to Train Your Dragon" ('10) Jay Baruchel.				Weird World	Teen/Teen	Pokémon	Scooby	Gumball	Scooby-Doo	Be Cool
23	Mermicorno	Grossology	Total	Hotel/Hotel	Mermicorno	Grossology	Steven	Steven	Steven	WeBare	WeBare	Pokémon	BeyBattle X	Steven	Steven	Steven	WeBare	WeBare	Pokémon	We Bare	WeBare	WeBare
28	"Our Holiday Playbook" ('26) Taylor Cole.			"A Kismet Christmas" ('22) Carlo Marks, Sarah Ramos.				"The Nine Lives of Christmas" ('14) Brandon Routh.				"Adopting St. Nick" ('26) Michael Rady, Amy Groening.				"Haul Out the Holly" ('22) Wes Brown, Lacey Chabert.				"Haul Out the Holly: Lit Up" ('23)		
29	CBC	CBC	CBC	CBC	CBC	CBC	CBC	CBC	CBC	CBC News	CBC News	CBC News	CBC News	CBC News	CBC News	CBC News	CBC News	CBC News	CBC News	CBC	CBC	CBC
32	Visioneers	WBZ News Mornings 7a		WBZ News Mornings 8a		CBS Saturday Morning				Lucky Dog	Lucky Dog:	USL Championship Soccer Final: Teams TBA (L)					College Football (L)		College Football Teams TBA (L)			
33	Forensic	Forensic Factor		Forensic Factor		CSI: NY "Dead Inside"		CSI: NY		CSI: NY "The Box"		CSI: NY "The Triangle"		CSI: NY "Forbidden Fruit"		CSI: NY "Help"		CSI: NY		CSI: NY "She's Not There"		CSI: NY
34	Save-Skin	Save My Skin "Hair"		Dr. Pimple Popper		Dr. Pimple Popper		Dr. Pimple Popper		Untold Stories of the E.R.		Untold Stories of the E.R.		Untold Stories of the E.R.		7 Little Johnstons		Sister Wives		Sister Wives		Sister Wives
35	Heavy	Heavy Rescue: 401		Heavy Rescue: 401		Highway Thru Hell		Highway Thru Hell		Highway Thru Hell		Highway Thru Hell		Highway Thru Hell		9-1-1: Lone Star		9-1-1: Lone Star "Donors"		9-1-1: Lone Star		9-1-1
36	Space	Pets	Invest.	Boston News (L)		Boston News (L)		Big Noon Kickoff (L)				College Football Teams TBA (L)							College Football Teams TBA (L)			
37	"Baby Monitor Murders" ('20)			Rookie Blue		★★★★ "Terminator 2: Judgment Day" ('91) Arnold Schwarzenegger.						★★ "Hancock" ('08) Charlize Theron, Will Smith.				★★ "Real Steel" (Action,2011) Evangeline Lilly, Dakota Goyo, Hugh Jackman.						★★ "Hulk"
38	Buying	Buying and Selling		Marc	Paid Prog.	Buying and Selling		★★ "Ella Enchanted" ('04) Anne Hathaway.				★★★ "Pride & Prejudice" ('05) Matthew Macfadyen, Keira Knightley.						★★ "The Greatest Showman" ('17) Zac Efron, Hugh Jackman.				
39	Corner Gas	Corner Gas	Corner Gas	Corner Gas	Corner Gas	Big Bang	Big Bang	Big Bang	Big Bang	Big Bang	Big Bang	Big Bang	Big Bang	Big Bang	Big Bang	Big Bang	Big Bang	Big Bang	Big Bang	Big Bang	Big Bang	Big Bang
44	Imp. Jokers	Foul Play	Foul Play	Friends	Friends	Friends	Friends	Friends	Friends	Friends	Friends	Friends	Friends	Friends	Friends	Friends		★★ "Four Christmases" ('08)				"Red One"
46	Scott's	Scott's Vacation		Scott's Vacation		Scott's Vacation		Scott's Vacation		Scott's Vacation		Home Town		Home Town		Home Town "Tickled Pink"		Home Town		Home Town		Home Town
47	Killjoys	Killjoys "Come the Rain"		Killjoys "Enemy Khlyen"		Killjoys "Escape Velocity"		★★ "The Fast and the Furious" ('01) Vin Diesel.				★★ "2 Fast 2 Furious" ('03) Tyrese Gibson, Paul Walker.					★★ "The Fast and the Furious: Tokyo Drift" ('06)			★★ "Fast & Furious" ('09)		
49	Hockey	Hockey Wives		Hockey Wives		Hockey Wives		Hockey Wives		Hockey Wives		Hockey Wives		Snapped "Betty Wilson"		Snapped "Susan Polk"		Snapped "Lisa Suter"		Snapped "Betty Kirk"		Snapped
50	Sportsnet	Sportsnet Central		Sportsnet Central		Sportsnet Central		Grand Slam of Curling National: Women's Quarterfinals (L)					NHL's Best	Gotta See It	Misplays	Grand Slam of Curling National: Men's Quarterfinals (L)					NHL Hockey	
52	Tour Champ. Second Round (R)			Golf Central		PGA Tour Golf The RSM Classic, Second Round (R)						Golf Central Pregame (L)		PGA Tour Golf The RSM Classic, Third Round (L)						Golf Central		PGA Golf
53	Sports	SportsCentre		Sports	2026 Nitto ATP Finals Semifinals (L)				Sports	Formula 1 Racing Las Vegas Grand Prix, Qualifying		SailGP SailGP Dubai, Day 1				2026 Nitto ATP Finals Semifinals (L)					Football Teams TBA	
54	Neighbor	Fear Thy Neighbor		Fear Thy Neighbor		Fear Thy Neighbor		Fear Thy Neighbor		"Hotel for the Holidays" ('22) Mena Massoud, Madelaine Petsch.				Movie "Wedding Crashers"						★★ "Red One" ('24) Dwayne Johnson.		
55	Indigenous	Ukaliq and	Dream	Glooscap	Savoirs lé	La brigade	Nations des animaux		Little Big	Animal Nation "Bison"		Frozen Planet II		"Missing From Fire Trail Road" (Documentary,2024)				"Missing From Fire Trail Road" (Documentary,2024)				Best-Mini.
56	Creflo Dollar Ministries A teaching and ministry program designed to equip individuals to use the truth of God's Word.																					

SUNDAY DAYTIME — NOVEMBER 22

	7:30	8:00	8:30	9:00	9:30	10:00	10:30	11:00	11:30	Noon	12:30	1:00	1:30	2:00	2:30	3:00	3:30	4:00	4:30	5:00	5:30	6:00
6	Worst to First		Backyard	Paid Prog.	Food	Paid Prog.	Paid Prog.	Best of	Paid Prog.	Block	Backyard	Property Brothers		"Three Wiser Men and a Boy" ('24) Paul Campbell.				Entertainment Tonight		48 Hours		News
8	CTV Your	Hobo	Tomorrow's	Faith	Paid Prog.	Mike	Tribal Trails	Paid Prog.	Mass	Question Period		Highway Thru Hell		NFL Football Teams TBA							NFL Football Teams TBA	
11	DinoRanch	Coronation Street Kate Ford, Sue Nicholls, Barbara Knox.					Land	Marketplace	About That	Rosemary Barton Live		Standing	Locals	ISU Finlandia Trophy		Grand Slam of Curling National: Men's Final (L)						Cookbook
4	Cyberchase	Wild Kratts	Weather	Lyla	Carl	Daniel Tiger	Super	Phoebe	Stage	Samantha	Weekends	Crime and Punishment in America				Crime and Punishment in America				Crime and Punishment in America		
7	The Good Stuff		Paid Prog.	Paid Prog.	Paid Prog.	Paid Prog.	Paid Prog.	Garage	Church	Paid Prog.	Paid Prog.	Question Period		NFL Football Teams TBA (L)							Cash Cab	Corner Gas
9	News	Good Morning America		NewsCenter 5		This Week		NewsCenter 5		On the Re.	CityLine	Outback	Hearts of	"Portrait of an Artist: Stephen Curry" ('26)		Top 10			Deadline to Disaster		Traveler	NewsCen
12	On Her Mark	Boston Weekend Today		Sunday Today		Weekend Today		News	Meet the Press		Quick	TBA	3 Biggest	2026 CME Group Tour Championship Final Round (L)						ISU Figure Skating Finlandia Trophy		
16	Jeremiah	Alaska State Troopers		Alaska State Troopers		Alaska State Troopers		Alaska State Troopers		Alaska State Troopers		Live PD	Live PD	Live PD	Live PD	Live PD	Live PD	Live PD	Live PD	Live PD	Live PD	Live PD
17	Kim	Due South		Mr. D	Mr. D	Kim	Kim	Due South		Mr. D	Mr. D	Man-Plan	Man-Plan	Great In	Wings	Wings	Becker	Becker	Good Place	Neighbor	Neighbor	Melissa
18	CNN	CNN This Morning		Inside Politics		State of Union		Fareed Zakaria GPS		Inside Politics		State of Union		Fareed Zakaria GPS		CNN Newsroom		CNN Newsroom		CNN Newsroom		CNN News.
19	Restorers	Rust Valley Restorers		Backroad Truckers		Rust Valley Restorers		Rust Valley Restorers		Hazardous History		Mysteries Unearthed		History's Mystery Files		UnBelievable		Secrets Declassified		Forged in Fire		America
20	Tomorrow's	Trending	In Search of	Nightline	Nightline						Nightline	Nightline		Nightline	Nightline							
21	Paid Prog.	Disaster DIY	Paid Prog.	Global News Morning						Block	Paid Prog.	Paid Prog.	Paid Prog.	Employme..	Property Brothers		"Three Wiser Men and a Boy" ('24) (P) Paul Campbell.			Entertainment Tonight		
22	Best	Piñata Sm	Scooby	Gumball	Gumball	Teen/Teen	Teen/Teen	Scooby-Doo	Be Cool	Looney	Scooby	★★★ "How to Train Your Dragon 2" ('14)				Weird World	Teen/Teen	Beyblade X	Scooby	Gumball	Scooby-Doo	Be Cool
23	Mermicorno	Grossology	Total	Hotel/Hotel	Mermicorno	Grossology	Steven	Steven	Steven	WeBare	WeBare	Pokémon	BeyBattle X	Steven	Steven	Steven	WeBare	WeBare	Pokémon	We Bare	WeBare	WeBare
28	"Christmas in Blue Dog Valley" ('26)			"A Royal Corgi Christmas" ('22) Hunter King.				"Movie"				"Pining for Douglas" ('26) Dianne Aguilar.				"A Danish Christmas" ('26) Emilie Ullerup.				"Happy Howlidays" ('24)		
29	CBC	CBC	CBC	CBC	CBC	CBC	CBC	Rosemary Barton Live (L)				CBC News	CBC News	CBC News	CBC News	CBC News	CBC News	CBC News	About That	Cross Country (L)		R. Barton
32	WBZ News	WBZ News Mornings 7a		WBZ News Mornings 8a		CBS News Sunday Morning			Face the Nation		Game Day	The NFL Today (L)		NFL Football							NFL Football (L)	
33	Forensic	Forensic Factor		Forensic Factor		9-1-1 "Love Is in the Air"		9-1-1 "Pay It Forward"		9-1-1 "Abandon Ships"		9-1-1 "Rock the Boat"		9-1-1 "Capsized"		9-1-1		9-1-1 "You Don't Know Me"		9-1-1		9-1-1
34	Addiction	Addiction	Addiction	Addiction	Addiction	The Mad Pooper		The Mad Pooper		90 Day: Hunt for Love		90 Day: Hunt for Love		90 Day: Hunt for Love		Sister Wives		Sister Wives		Sister Wives		Sister Wives
35	Mayday	Mayday "Under Pressure"		Mayday "I'm the Problem"		Mayday		Mayday		Mayday		Heavy Rescue: 401		Criminal Minds		Criminal Minds		Criminal Minds		Criminal Minds		Criminal
36	DIY Sci	Super Ani	Judge Joe	Boston 25 Weekend Morning News (L)						FOX NFL Kickoff (L)		FOX NFL Sunday (L)		NFL Football (L)						Postgame	Next Level Baker	
37	"Is There a Killer in My Family?" ('20)			Private Eyes		Private Eyes		Private Eyes		★★★ "District 9" ('09) Jason Cope, David James, Sharlto Copley.				★★ "Red" (Act,'10) Morgan Freeman, John Malkovich, Bruce Willis.						★★ "Red 2" ('13) Bruce Willis.		
38	Love It	Love It or List It		Face to	Paid Prog.	Backyard	★★★ "Definitely, Maybe" ('08) Isla Fisher, Ryan Reynolds.					★★★ "Kate & Leopold" ('01) Hugh Jackman, Meg Ryan.				★ "The Best of Me" ('14) James Marsden, Michelle Monaghan.						Movie
39	Corner Gas	Corner Gas	Corner Gas	Corner Gas	Corner Gas	Friends	Friends	Friends	Friends	Friends	Friends	Friends	Friends	Friends	Friends	Friends	Friends	Friends	Friends	Friends	Friends	Friends
44	Imp. Jokers	Imp. Jokers	Imp. Jokers	Friends	Friends	Friends	Friends	Friends	Friends	Friends	Friends	Friends	Friends	Friends	Friends	★★ "Four Christmases" ('08)			★★★★ "The Wizard of Oz" ('39) Judy Garland.			
46	Love It	Love-List-Vancouver		Love-List-Vancouver		Love-List-Vancouver		Love-List-Vancouver		Love-List-Vancouver		Beer Budget Reno		Beer Budget Reno		Beer Budget Reno		Beer Budget Reno		Beer Budget Reno		Beer Bud
47	Killjoys	Killjoys		Killjoys "Shaft"		Killjoys "Schooled"		★★★ "Furious 7" (Action,2015) Paul Walker, Dwayne Johnson, Vin Diesel.				★★ "Fast X" (Action,2023) Michelle Rodriguez, Tyrese Gibson, Vin Diesel.								"Fast & Furious Presents: Hobbs & Sha...		
49	Hockey	Hockey Wives		Hockey Wives		Hockey Wives		Hockey Wives		Hockey Wives		Hockey Wives		Real Murders		Real Murders		Real Murders		Housewives of NJ		Housewives
50	Sportsnet	Sportsnet Central		Sportsnet Central		Sportsnet Central		Grand Slam of Curling GSOC National: Men's Final (L)					NHL Hockey Carolina Hurricanes at New York Rangers (L)					NHL's Best	Gotta See It	Plays of	Misplays	NHL Hockey
52	PGA Tour Golf The RSM Classic, Third Round (R)					2026 CME Group Tour Championship Third Round (R)						Golf Central Pregame (L)		PGA Tour Golf The RSM Classic, Final Round (L)						Golf Central		PGA Golf
53	Sports	SportsCentre		SportsCentre		SportsCentre		Formula 1 Racing Las Vegas Grand Prix (R)				2026 Nitto ATP Finals Final (L)					SC	SC	College Basketball Teams TBA (L)			
54	★★ "Bruce Almighty" ('03) Jim Carrey.			★ "Billy Madison" ('95) Adam Sandler.				★★ "Christmas With the Kranks" ('04) Tim Allen.				★★ "Bruce Almighty" ('03) Jim Carrey.				★★ "Christmas With the Kranks" ('04) Tim Allen.				★ "Billy Madison" ('95) Adam Sandler.		
55	Tuktu	The Magic	Indigenous	Glooscap	La brigade	Capteurs	Kiuna,	APTNNouve	Red River	Searchers	Water	The Nature of Things		Life Below Zero		Racing Wat	Air Rescue	"Safe House" ('21) Deanna Little, Andrew Chapman.				
56	Faytene	In Touch With		Mass	M. Youssef	Creflo	Faytene	David	Amazing Fa	Tomorrow's	Hour Power: Schuller	Prop. Conn		Tomorrow's	Prophecy	Faith	Cantelon	Power	M. Youssef	Youngren	David	Arise

SATURDAY EVENING — NOVEMBER 21

	6:30	7:00	7:30	8:00	8:30	9:00	9:30	10:00	10:30	11:00	11:30
6	Global	Border	Border	Private Eyes West Coast		Family Law		Murder in a Small Town		Global	Global
8	Heavy	Corner Gas	★★★ "The Bourne Ultimatum" ('07) Julia Stiles, Matt Damon.					Big Bang	Big Bang	CTV	Corner Gas
11	Soccer	CBC	Issue	CBC Sports Primetime Grand Slam of Curling - Sydney					CBC Sports Primetime		
4	Horizons	Compass	R. Steves	Great Migrations		Professor T "Cipher"		Maigret on Masterpiece		The Gold on Masterpiece	
7	Corner Gas	How/Made	Cash Cab	The Mightiest		"A Christmas Star" ('21) Daniel Lissing, Sara Canning.				Fear Thy Roommate	
9	Football Teams TBA		Football	Football	College Football Teams TBA (L)						
12	TBA	NBCBoston	NBC News	Countdown	College Football SMU at Notre Dame (L)						
16	Storage	Storage	Storage	Storage	Storage	Storage	Storage	Storage	Storage	Storage	Storage
17	Man-Plan	Man-Plan	Great In	Wings	Wings	The Office	The Office	Man-Plan	Man-Plan	Neighbor	Neighbor
18	CNN News.	CNN Newsroom		CNN Newsroom		Real Time With		Have I Got (SF)		CNN Special Program	
19	America	The Curse of Oak Island		The Curse of Oak Island		Built America "The Spoils of War" Anthony Misiano,				Built America	
20	Movie	Evening News at Six		Trending	Comedy	★★★ "Back to the Future Part III" ('90) Michael J. Fox.					Comedy
21	My Reno	Trending	Global	Global News Hour at 6		Border	Border	Private Eyes West Coast		Family Law	
22	Looney	★★★ "How to Train Your Dragon" ('10)				★★★ "How to Train Your Dragon" ('10) Jay Baruchel.					Scooby-Do..
23	Steven	Steven	Adventure	Adventure	Steven	Total	Hotel	Adventure	Adventure	Mermicorno	Total
28	Movie	"Our Holiday Playbook" ('26) Taylor Cole.				"Christmas in Blue Dog Valley" ('26) (P) Erin Cahill.				"Christmas at the Catnip ...	
29	Marketplace	CBC	At Issue	The Fifth Estate		CBC	About That	CBC	Marketplace	The Nature of Things	
32	College Football Teams TBA (L)			Postgame	Jeopardy!	NWSL Soccer Championship: Teams TBA (L)					Eternally
33	CSI: NY	Somebody's		Somebody's		Tracker Justin Hartley.		S.W.A.T. Exiles		CSI: NY "Help"	
34	Sister	Sister Wives		My Big Fat Fabulous Life		My Big Fat Fabulous Life		Sister Wives		Sister Wives	
35	9-1-1	Bones		Bones		Wrestling: Collision Chris Jericho, Samoa Joe.				The Good Daughter	
36	College Football Teams TBA (L)			College Basketball Michigan at Villanova (L)				College Football Teams TBA (L)			
37	★★ "Hulk" (Fantasy,'03) Jennifer Connelly, Sam Elliott, Eric Bana.					★★ "Red" ('10) Morgan Freeman, John Malkovich, Bruce Willis.				★★ "Red 2"	
38	★★ "Ella Enchanted" ('04) Anne Hathaway.				★★★ "Pride & Prejudice" ('05) Matthew Macfadyen, Keira Knightley.						Movie
39	Big Bang	Big Bang	Big Bang	Big Bang	Big Bang	Big Bang	Big Bang	Big Bang	Big Bang	Big Bang	Big Bang
44	★★ "Red One" ('24) Chris Evans, J.K. Simmons, Dwayne Johnson.					★★★★ "The Wizard of Oz" ('39) Judy Garland.				"Father of the Bride" ('91)	
46	Home Town	Home Town		The Bidding Room		Love-List-Vancouver		Love-List-Vancouver		Love-List-Vancouver	
47	★★ "Fast & Furious" ('09) Vin Diesel.			★★ "The Fast and the Furious" ('01) Vin Diesel.				★★ "2 Fast 2 Furious" ('03) Paul Walker.			
49	Snapped	Snapped		Below Deck		Below Deck		Below Deck		Below Deck	
50	NHLHockey	NHL's Best	Hockey	NHL Hockey Philadelphia Flyers at Montreal Canadiens (L)						NHL Hockey	
52	PGA Tour Golf The RSM Classic, Third Round (R)					2026 CME Group Tour Championship Third Round					
53	College Football Teams TBA (L)			SC	SC	SC	SC	SC	F1 Grand Las Vegas Grand Prix		
54	★★ "Red One" ('24) Dwayne Johnson.			"Hotel for the Holidays" ('22) Mena Massoud, Madelaine Petsch.					★★ "Red One" ('24) Dwayne Johnson.		
55	Best-Mini.	News	APTN	Frozen Planet II		Northwoods Survival		"Safe House" ('21) Deanna Little, Andrew Chapman.			
56	Creflo Dollar Ministries					Your All Time Classic Hit Parade					

SUNDAY EVENING — NOVEMBER 22

	6:30	7:00	7:30	8:00	8:30	9:00	9:30	10:00	10:30	11:00	11:30
6	Global	Abbott	Eternally	Border	60 Minutes		★★ "Ice Age: Dawn of the Dinosaurs" ('09)				News
8	NFL Football Teams TBA				NFL on CTV	Football /NFL Football Minnesota Vikings vs. San Francisco 49ers (L)					
11	Cookbook	Heartland "A Ride or Die"		Baking Show (SF)		Must Love	Assembly	The National		Atlantic F	We Were
4	Crime	Crime and Punishment in America				Professor T (SF)		Maigret-Master (SF)		The Gold on Masterpiece	
7	How/Made	Corner Gas	Cash Cab	New Girl	New Girl	★ "Morbius" (Action,2022) Matt Smith, Adria Arjona, Jared Leto.					Corner Gas
9	NewsCen	NewsCen	World News	Funniest Home Videos		Funniest Home Videos		★★★ "Frozen II" ('19) Kristen Bell.			
12	ISU	NBCBoston	NBC News	Football Night (L)		NFL Football Minnesota Vikings vs. San Francisco 49ers (L)					
16	Live PD	Late Night Law		Late Night Law		Late Night Law		Late Night Law		Late Night Law	
17	Man-Plan	Man-Plan	Great In	Wings	Wings	The Office	The Office	Man-Plan	Man-Plan	Neighbor	Neighbor
18	CNN News.	CNN Newsroom		CNN Newsroom		CNN Special Program		CNN Special Program		CNN Special Program	
19	America	History's Mystery Files		Hazardous History		Mysteries Unearthed		Skinwalker Ranch		The Curse of Oak Island	
20	Nightline			Funniest Home Videos		America's Funniest Home Videos					
21	48 Hours		Global	Global News Hour at 6		60 Minutes		★★ "Ice Age: Dawn of the Dinosaurs" ('09) (P)			
22	Looney	★★★ "How to Train Your Dragon 2" ('14)				★★★ "How to Train Your Dragon 2" ('14) Jay Baruchel.					Scooby-Do..
23	Steven	Steven	Adventure	Adventure	Steven	Total	Hotel	Adventure	Adventure	Mermicorno	Total
28	Movie	"Christmas in Blue Dog Valley" ('26) Erin Cahill.				"Double Booked for the Holidays" ('26) (P)				"A Suite Holiday Roman...	
29	Rosemary Barton Live			The Fifth Estate		CBC Newsroom (L)		The National (L)		The National (L)	
32	NFL Football (L)				60 Minutes		Marshals		Tracker "That's the Job"		Cupertino
33	9-1-1	9-1-1 "Pay It Forward"		9-1-1 "Abandon Ships"		9-1-1 "Rock the Boat"		9-1-1 "Capsized"		9-1-1	
34	Sister	90 Day Fiancé: Other		90 Day Fiancé: Other		90 Day Fiancé: The Other Way				Sister Wives	
35	Criminal	Criminal Minds		Criminal Minds		Criminal Minds		Criminal Minds		Criminal Minds	
36	Justice	Paid Prog.	Paid Prog.	Animal	Universal	Simpsons	Animal	Universal	Grimsburg	Boston News (L)	
37	★★ "Red 2" ('13)		★★ "The 355" ('22) Sebastian Stan, Jessica Chastain.					★★★ "Looper" ('12) Bruce Willis.			
38	★★★ "Definitely, Maybe" ('08) Ryan Reynolds.				★★★ "Kate & Leopold" ('01) Hugh Jackman, Meg Ryan.					TMZ	
39	Friends	Friends	Friends	Friends	Friends	Friends	Friends	Friends	Friends	Friends	Friends
44	Movie	Big Bang	Big Bang	Big Bang	Big Bang	Big Bang	Big Bang	Big Bang	Big Bang	Big Bang	Big Bang
46	Beer Bud	Beer Budget Reno		Beer Budget Reno		A Place in the Sun		A Place in the Sun		Honest Renovations	
47	"Fast & Furious Presents: Hobbs & Sh...				★★ "xXx: Return of Xander Cage" ('17) Vin Diesel.				★★ "Fast X" ('23) Vin Diesel.		
49	Housewives	Housewives of NJ		The Real Housewives		The Real Housewives		Housewives of NJ		The Real Housewives	
50	NHL Hockey Buffalo Sabres at Tampa Bay Lightning				NHL Hockey Edmonton Oilers at St. Louis Blues (L)				Sportsnet Central (L)		NHL's Best
52	PGA Tour Golf The RSM Classic, Final Round (R)					2026 CME Group Tour Championship Final Round					
53	SC	NBA Basketball Oklahoma City Thunder at Miami Heat (L)				NFL Football Minnesota Vikings vs. San Francisco 49ers (L)					
54	Movie	★★ "Bruce Almighty" ('03) Jim Carrey.				★ "Blended" ('14) Drew Barrymore, Joel McHale, Adam Sandler.				"Blockers"	
55	Northwoods Survival		APTN	Life Below Zero		Racing Wat	Air Rescue	★★ "The Equalizer" ('14) Denzel Washington.			
56	Tomorrow's	Beyond	Door/ Hope	Cantelon	Ankerberg	Dr. David	Beyond	Prop. Conn	Word-Today	Joel Osteen	Youngren

MOVIES

WEDNESDAY, NOVEMBER 18

EVENING

7:00 (WTN) **"The Royal Nanny"** (Romance,2022) *Rachel Skarsten, Dan Jeannotte.* An undercover MI5 agent must resist the charms of Prince Colin while keeping the royal family safe. (G)

10:00 (SHOW) **"Sicario"** (Thriller,2015) *Emily Blunt, Benicio del Toro.* FBI agent Kate Macer joins a task force for the escalating war against drugs. (14+)

(STAR) **"Happy Christmas"** (Comedy Drama,2014) *Anna Kendrick, Melanie Lynskey.* An immature party girl moves in with her brother's family, throwing their lives out of whack. (14+)

11:00 (WTN) **"The Nights Before Christmas"** (Romance,2026) *Tyler Hynes, Laci J Mailey.* A man tries to win the heart of a woman as he magically relives Christmas Eve over and over again. (G)

(TBS) **"Black Adam"** (Action,2022) *Dwayne Johnson, Aldis Hodge.* Black Adam's unique form of justice is challenged by modern-day heroes who form the Justice Society. (G)

1:00 (WTN) **"The Snow Must Go On"** (Romance,2025) *Heather Hemmens, Stephanie Sy.* A former Broadway star agrees to direct his niece's school Christmas musical to impress a producer.

THURSDAY, NOVEMBER 19

EVENING

10:00 (WTN) **"Mistletoe and Mimosas"** (Romance,2026) *Tamera Mowry-Housley, Kristoffer Polaha.* A woman squares off against a neighboring competitor to save her late uncle's Christmas-themed bar. (G)

11:05 (SHOW) **"Baby Driver"** (Action,2017) *Ansel Elgort, Kevin Spacey.* A young getaway driver must face the music when a doomed heist threatens his life, love and freedom. (14+)

12:00 (WTN) **"North by North Pole: A Dial S Mystery"** (Mystery,2024) *Abby Ross, Joe Scarpellino.* When a town's Christmas festival is threatened, Dalton and Zoey must team up to find the culprit. (PG)

FRIDAY, NOVEMBER 20

EVENING

7:00 (WTN) **"Christmas Joy"** (Romance,2018) *Danielle Panabaker, Matt Long.* A market researcher bumps into an old flame when she returns home to care for her aunt. (G)

8:00 (GLOBAL) **"Pretty Woman"** (Romance,1990) *Richard Gere, Julia Roberts.* A corporate raider (Richard Gere) hires a hooker (Julia Roberts) to act as a business escort. (G)

9:00 (ASN) **"Dawn of the Planet of the Apes"** (Sci-Fi,2014) *Andy Serkis, Jason Clarke.* Caesar's genetically evolved apes and the human survivors of a deadly virus battle for supremacy. (G)

(WTN) **"Our Holiday Playbook"** (Romance,2026) *Taylor Cole, Charles Michael Davis.* Lexi convinces Eddie to join her father's flag football team as her pretend boyfriend. (G)

(TBS) **"Red One"** (Action,2024) *Dwayne Johnson, Chris Evans.* An E.L.F. (Extremely Large and Formidable) operative and a top tracker try to save kidnapped Santa. (G)

10:00 (APTN) **"Coextinction"** (Documentary,2021) Filmmakers Gloria Pancrazi and Elena Jean illustrate the threat to the dwindling orca population.

(CITV) **"Pretty Woman"** (Romance,1990) *Richard Gere, Julia Roberts.* A corporate raider (Richard Gere) hires a hooker (Julia Roberts) to act as a business escort. (G)

(SHOW) **"Real Steel"** (Action,2011) *Hugh Jackman, Evangeline Lilly.* A boxing promoter and his son build a championship contender for the robot ring. (G)

11:00 (WTN) **"Holiday Touchdown: A Bills Love Story"** (Romance,2025) *Holland Roden, Matthew Daddario.* Sparks fly between two Buffalo Bills fans as they try to learn the identity of a holiday gift giver.

11:30 (TBS) **"Fred Claus"** (Comedy,2007) *Vince Vaughn, Paul Giamatti.* Santa Claus bails his brother, Fred, out of trouble and puts him to work in his factory. (G)

1:00 (APTN) **"Coextinction"** (Documentary,2021) Filmmakers Gloria Pancrazi and Elena Jean illustrate the threat to the dwindling orca population.

(WTN) **"Abracadabra and a Christmas Miracle"** (Romance,2024) *Emilie Ullerup, Simon Philips.* An illusionist is trapped in a town, a local man tells her that it's a place where magic happens.

(SHOW) **"Terminator 2: Judgment Day"** (Sci-Fi,1991) *Arnold Schwarzenegger, Linda Hamilton.* Two killer cyborgs battle over a teen's (Edward Furlong) life. (18+)

SATURDAY, NOVEMBER 21

EVENING

6:00 (SHOW) **"Hulk"** (Fantasy,2003) *Eric Bana, Jennifer Connelly.* Scientist Bruce Banner (Eric Bana) transforms into a powerful brute after his experiment goes awry. (G)

6:15 (TBS) **"Red One"** (Action,2024) *Dwayne Johnson, Chris Evans.* An E.L.F. (Extremely Large and Formidable) operative and a top tracker try to save kidnapped Santa. (G)

6:30 (SLICE) **"Ella Enchanted"** (Children,2004) *Anne Hathaway, Hugh Dancy.* A young woman (Anne Hathaway) tries to break her curse of obedience. (G)

7:00 (WTN) **"Our Holiday Playbook"** (Romance,2026) *Taylor Cole, Charles Michael Davis.* Lexi convinces Eddie to join her father's flag football team as her pretend boyfriend. (G)

7:30 (ATV) **"The Bourne Ultimatum"** (Action,2007) *Matt Damon, Julia Stiles.* Jason Bourne (Matt Damon) continues to look for clues to unravel his true identity. (14+)

8:00 (CTVSCI-FI) **"The Fast and the Furious"** (Action,2001) *Vin Diesel, Paul Walker.* An undercover police officer (Paul Walker) investigates a gang leader (Vin Diesel). (14+)

(STAR) **"Hotel for the Holidays"** (Romance,2022) *Madelaine Petsch, Mena Massoud.* Georgia's work and personal life become entangled at the hotel during the holidays. (8+)

8:30 (SLICE) **"Pride & Prejudice"** (Drama,2005) *Keira Knightley, Matthew Macfadyen.* A convoluted courtship begins between a young woman and the handsome friend of a wealthy bachelor. (G)

9:00 (ASN) **"A Christmas Star"** (Drama,2021) *Sara Canning, Daniel Lissing.* An astronomer predicts that a new meteor shower will appear over a tiny town.

(CH) **"Back to the Future Part III"** (Comedy,1990) *Michael J.* Fox, Christopher Lloyd. In a desperate attempt to save Doc Brown, Marty McFly travels to the wild west in the year 1885. (G)

(WTN) **"Christmas in Blue Dog Valley"** (Romance,2026) *Erin Cahill, Andrew W.* Walker. A veterinarian tries to earn her new town's trust, especially with help from the previous vet's son. (G)

(SHOW) **"Red"** (Action,2010) *Bruce Willis, Morgan Freeman.* Retired CIA agents reassemble for their own survival after the agency marks them for death. (G)

(TBS) **"The Wizard of Oz"** (Family,1939) *Judy Garland, Frank Morgan.* A tornado whisks a Kansas farm girl (Judy Garland) to a magic land. (G)

10:00 (APTN) **"Safe House"** (Romance,2021) *Andrew Chapman, Deanna Little.* A spirited contractor becomes a problem for an FBI analyst who's looking to get his job back.

(CTVSCI-FI) **"2 Fast 2 Furious"** (Action,2003) *Paul Walker, Tyrese Gibson.* Two men (Paul Walker, Tyrese) and a customs agent (Eva Mendes) try to indict a launderer. (14+)

10:30 (STAR) **"Red One"** (Action,2024) *Dwayne Johnson, Chris Evans.* An E.L.F. (Extremely Large and Formidable) operative and a top tracker try to save kidnapped Santa. (G)

11:00 (WTN) **"Christmas at the Catnip Café"** (Romance,2025) *Erin Cahill, Paul Campbell.* Sparks fly between a marketing executive and a veterinarian as they help stray cats find homes. (G)

11:15 (TBS) **"Father of the Bride"** (Comedy,1991) *Steve Martin, Diane Keaton.* A doting dad (Steve Martin) deals with his daughter's (Kimberly Williams) impending wedding. (G)

11:30 (SLICE) **"The Greatest Showman"** (Musical,2017) *Hugh Jackman, Zac Efron.* P.T. Barnum indulges his limitless imagination to create the Barnum & Bailey circus in the 1800s. (G)

(SHOW) **"Red 2"** (Action,2013) *Bruce Willis, John Malkovich.* Frank Moses and his team must retrieve a device that could alter the balance of world power. (G)

12:30 (CTVSCI-FI) **"The Fast and the Furious: Tokyo Drift"** (Action,2006) *Lucas Black, Zachery Ty Bryan.* An American street racer (Lucas Black) in Japan learns a new style and takes on the champion. (14+)

SUNDAY, NOVEMBER 22

EVENING

6:00 (SLICE) **"Definitely, Maybe"** (Drama,2008) *Ryan Reynolds, Isla Fisher.* A man (Ryan Reynolds) on the cusp of divorce tells his young daughter how he met her mother. (G)

7:00 (WTN) **"Christmas in Blue Dog Valley"** (Romance,2026) *Erin Cahill, Andrew W.* Walker. A veterinarian tries to earn her new town's trust, especially with help from the previous vet's son. (G)

7:30 (SHOW) **"The 355"** (Action,2022) *Jessica Chastain, Sebastian Stan.* Rival agents team up with a computer specialist and a psychologist to retrieve a top-secret weapon. (13+)

8:00 (CTVSCI-FI) **"xXx: Return of Xander Cage"** (Action,2017) *Vin Diesel, Donnie Yen Ji-Dan.* Daredevil operative Xander Cage battles four criminals who control the world's military satellites. (G)

8:30 (SLICE) **"Kate & Leopold"** (Fantasy,2001) *Meg Ryan, Hugh Jackman.* A woman (Meg Ryan) falls for a duke (Hugh Jackman) from the 19th century. (G)

9:00 (ASN) **"Morbius"** (Action,2022) *Jared Leto, Matt Smith.* Dr. Morbius unleashes a darkness inside of him when he tries to cure his rare blood disorder.

(WTN) **"Double Booked for the Holidays"** (Romance,2026) *Rachael Leigh Cook, Owain Yeoman.* Twin sisters travel to Wales for Christmas and face mix-ups while romance blooms. (G)

(STAR) **"Blended"** (Romance,2014) *Adam Sandler, Drew Barrymore.* Two antagonistic single parents and their children are stuck sharing a suite together at a resort. (G)

9:30 (GLOBAL) **"Ice Age: Dawn of the Dinosaurs"** (Animated,2009) *Voices of Ray Romano, Denis Leary.* Manny, Diego and the gang encounter dinosaurs during a mission to rescue Sid (John Leguizamo). (G)

10:00 (APTN) **"The Equalizer"** (Action,2014) *Denzel Washington, Marton Csokas.* A former commando comes out of retirement to rescue a girl from violent Russian mobsters. (16+)

(CITV) **"Ice Age: Dawn of the Dinosaurs"** (Animated,2009) *Voices of Ray Romano, Denis Leary.* Manny, Diego and the gang encounter dinosaurs during a mission to rescue Sid (John Leguizamo). (G)

(SHOW) **"Looper"** (Sci-Fi,2012) *Bruce Willis, Joseph Gordon-Levitt.* A mob hit man realizes that his latest target is his older self, sent back in time. (14+)

(ABC) **"Frozen II"** (Animated,2019) *Voices of Kristen Bell, Idina Menzel.* Elsa the Snow Queen embarks on a journey to the enchanted forests and dark seas beyond her kingdom. (G)

10:30 (CTVSCI-FI) **"Fast X"** (Action,2023) *Vin Diesel, Michelle Rodriguez.* Dom Toretto and his family confront a lethal enemy from the shadows of the past. (G)

11:00 (WTN) **"A Suite Holiday Romance"** (Drama,2025) *Jessy Schram, Dominic Sherwood.* Sparks fly between a writer and a British tourist as they spend Christmas week in New York City.

11:30 (STAR) **"Blockers"** (Comedy,2018) *Leslie Mann, Ike Barinholtz.* Three parents try to stop their daughters from losing their virginity on prom night. (14+)

12:00 (SLICE) **"The Best of Me"** (Romance,2014) *Michelle Monaghan, James Marsden.* A friend's funeral reunites former high-school sweethearts, who find that they are still in love. (G)

12:30 (SHOW) **"District 9"** (Sci-Fi,2009) *Sharlto Copley, Jason Cope.* South Africa assigns a restricted area for extraterrestrial refugees. (14+)

1:00 (APTN) **"The Equalizer"** (Action,2014) *Denzel Washington, Marton Csokas.* A former commando comes out of retirement to rescue a girl from violent Russian mobsters. (16+)

(ASN) **"Adrift"** (Thriller,2022) *Bill Oberst Jr.*, J.T. Melaragno. Agent James Kane is called to a dangerous mission that forces him to come to grips with his past. (G)

(GLOBAL) **"A Homecoming for the Holidays"** (Romance,2019) *Laura Osnes, Stephen Huszar.* Country singer Charlotte works with her brother's friend to build a house for a friend in town. (G)

MONDAY, NOVEMBER 23

EVENING

7:00 (WTN) **"Double Booked for the Holidays"** (Romance,2026) *Rachael Leigh Cook, Owain Yeoman.* Twin sisters travel to Wales for Christmas and face mix-ups while romance blooms. (G)

9:00 (WTN) **"A Biltmore Christmas"** (Romance,2023) *Bethany Joy Lenz, Kristoffer Polaha.* A magical hourglass sends a modern-day screenwriter to the set of a 1947 holiday movie classic. (G)

11:00 (WTN) **"The Christmas Chocolatier"** (Drama,2024) *Brittany Bristow, Catherine Disher.* Chocolatier falls for a developer at a Quebec market, but he plans to destroy her workplace.

11:30 (SHOW) **"The Bounty Hunter"** (Action,2010) *Jennifer Aniston, Gerard Butler.* A bounty hunter (Gerard Butler) must track down his bail-jumping ex-wife (Jennifer Aniston). (G)

1:00 (WTN) **"Christmas in Notting Hill"** (Romance,2023) *Sarah Ramos, William Moseley.* During the holidays, a famous soccer star falls for a visiting American who has no idea who he is. (G)

TUESDAY, NOVEMBER 24

EVENING

7:00 (WTN) **"A Fabled Holiday"** (Romance,2022) *Brooke D'Orsay, Ryan Paevey.* Talia and her childhood best friend unexpectedly reunite in a curiously familiar-looking town. (G)

9:00 (CH) **"A Christmas Letter"** (Romance,2021) *David Lipper, Glenda Braganza.* Leslie has done everything right in her life except find Mr. Right. (PG)

(WTN) **"Our Holiday Playbook"** (Romance,2026) *Taylor Cole, Charles Michael Davis.* Lexi convinces Eddie to join her father's flag football team as her pretend boyfriend. (G)

11:00 (WTN) **"Magic in Mistletoe"** (Romance,2023) *Lyndie Greenwood, Paul Campbell.* A publicist tries to save the career of a popular author when he loses his holiday spirit. (G)

11:05 (SHOW) **"Robin Hood"** (Action,2018) *Taron Egerton, Jamie Foxx.* Robin Hood and Little John lead a band of oppressed rebels against the evil Sheriff of Nottingham. (G)

1:00 (WTN) **"A Christmas Angel Match"** (Comedy,2025) *Meghan Ory, Benjamin Ayres.* Monica and Michael are Christmas Angels tasked with bringing destined soulmates together. (G)

MONDAY EVENING — NOVEMBER 23

	6:30	7:00	7:30	8:00	8:30	9:00	9:30	10:00	10:30	11:00	11:30
6	Global	Abbott	Ent. Tonight	FBI "Long Shot"		Pillsbury Bake-off Classic				News	Global
8	CTV News	Tracker Justin Hartley.		The Traitors Canada		St. Denis	The Fall	The Voice "Live Top 10"		News-Omar	CTV News
11	News	Coronation	Feud	Murdoch Mysteries		William & Kate		The National		News	Standing
4	BBC World	PBS News Hour		BBC News	R. Steves	Antiques Roadshow		Antiques Roadshow		Independent Lens	
7	How/Made	NS TV Bingo		Big Bang	etalk	Celebrity Jeopardy!		The Weakest Link		The Rookie	
9	News	News	World News	News	Chronicle	To Be Announced		To Be Announced			
12	NBC 10 Bos	News	NBC News	Boston News		St. Denis	The Fall	The Voice "Live Top 10"		Line of Fire Peter Krause.	
16	Live PD:	Live PD: Greatest Shifts		Live PD: Greatest Shifts		Live PD: Greatest Shifts		Live PD: Greatest Shifts		Live PD: Greatest Shifts	
17	Man-Plan	Engageme..	Engageme..	Wings	Wings	The Office	The Office	Brooklyn	Man-Plan	Neighbor	Neighbor
18	The Lead	Jake Tapper (L)		Erin Burnett OutFront (L)		Anderson Cooper 360 (L)		The Source With (L)		CNN NewsNight (L)	
19	M*A*S*H	History's-Mysteries		Skinwalker Ranch		The Curse of Oak Island		History's-Mysteries		History's Mystery Files	
20	Nightline	Evening News at Six		Trending	Inside	Name That Tune		Rookie Blue		Third Watch	
21	The Young	Global	Global	Global News Hour at 6		Pillsbury Bake-off Classic				FBI "Long Shot"	
22	Teen/Teen	Regular	Adventure	Jurassic	Be Cool	Looney	Teen/Teen	★ "The Smurfs 2" ('13) Neil Patrick Harris.			
23	Steven	Steven	Adventure	Adventure	Steven	Total	Hotel	Adventure	Adventure	Mermicorno	Total
28	Movie	"Double Booked for the Holidays" ('26)				"A Biltmore Christmas" ('23) Bethany Joy Lenz.				"Christmas Chocolatier"	
29	Power and Pol (L)			Hanomansing Live (L)				The National (L)		The National (L)	
32	WBZ News	WBZ News	CBS-News	Wheel	Jeopardy!	Pillsbury Bake-off Classic				FBI "Long Shot"	
33	CSI: NY	CSI: NY		CSI: NY		CSI: NY "Prey"		CSI: NY Gary Sinise.		CSI: NY	
34	90 Day	90 Day: Hunt for Love		90 Day: Hunt for Love		90 Day: Hunt for Love		90 Day: Hunt for Love		Sister Wives	
35	Mayday	Highway Thru Hell		Borderforce		Borderforce		Borderforce "The Decoy"		Borderforce	
36	News	Boston News (L)		Ent. Tonight	TMZ	Name That Tune		The Weakest Link		Boston News (L)	
37	NCIS	NCIS "Blood Brothers"		NCIS "Spinning Wheel"		NCIS		Dig	Dig "Pretty Woman"		Movie
38	Ghosts	Neighbor	Neighbor	Goldbergs	Goldbergs	Brooklyn	Brooklyn	Groomed: The (P)		Ghosts	Ghosts
39	Big Bang	Conners	Conners	King	King	Georgie	King	Big Bang	Big Bang	Big Bang	Acting
44	Big Bang	Big Bang	Big Bang	Big Bang	Big Bang	Big Bang	Big Bang	Foul Play	Foul Play	Foul Play	Imp. Jokers
46	Love It	Love It or List It		Love It or List It		Love It or List It		Space Invaders		Million	Million
47	Castle	Star Trek		Star Trek		Star Trek		Star Trek		Star Trek	
49	Real SLC	Still Flipping Out		Below Deck		Below Deck		Below Deck		Below Deck	
50	Real Kyper	The FAN Pregame (L)		World's Strongest Man		Stanley Cup Champions		NHL's Best	NHL's Best	Sportsnet Central (L)	
52	PGA Tour Golf			Golf		PGA Tour Golf The RSM Classic, Final Round (R)					
53	Overdrive	SportsCentre (L)			NBA Basketball	Brooklyn Nets at Minnesota Timberwolves (L)				NFL Football	
54	Botched	etalk	My House	The Rookie		The Rookie "The Hawke"		Keeping Up With the Kardashians "The Wedding"			
55	Beachcom..	APTN News	APTN	Wild Rose	SquamishM	Canada's Got Talent		Rezervatio	Chuck and	Coastal	Carlos
56	Midsomer	Murdoch Mysteries		Murder, She Wrote		Father Brown		Visionary	Ageless	theZoomer	

TUESDAY EVENING — NOVEMBER 24

	6:30	7:00	7:30	8:00	8:30	9:00	9:30	10:00	10:30	11:00	11:30
6	Global	Abbott	Ent. Tonight	NCIS "Fleeting"		NCIS "Her" Sean Murray.		NCIS: New York "Pilot"		News	Global
8	CTV News	MasterChef Canada		Anna Pigeon		Best Medicine		Doc Molly Parker.		News-Omar	CTV News
11	News	Coronation	Feud	22 Minutes	Son of a	Animal	Halifax	The National		News	22 Minutes
4	BBC World	PBS News Hour		BBC News	GBHRooted	Finding Your Roots		American Masters		Frontline	
7	How/Made	CTV News Atlantic		Big Bang	etalk	Movie					
9	News	News	World News	News	Chronicle	Dancing With the Stars "Finale" (SF) (L)					
12	NBC 10 Bos	News	NBC News	Boston News		NBA Basketball Boston Celtics at Washington Wizards (L)					
16	Road Wars	Road Wars	Road Wars	Road Wars	Road Wars	Road Wars	Road Wars	Road Wars	Road Wars	Customer	Customer
17	Man-Plan	Engageme..	Engageme..	Wings	Wings	The Office	The Office	Brooklyn	Man-Plan	Neighbor	Neighbor
18	The Lead	Jake Tapper (L)		Erin Burnett OutFront (L)		Anderson Cooper 360 (L)		The Source With (L)		CNN NewsNight (L)	
19	M*A*S*H	Secrets Declassified		History's-Mysteries		History's Mystery Files		The Proof Is Out There		Life After People	
20	Nightline	Evening News at Six		Trending	Inside	"A Christmas Letter" ('21) David Lipper.				Kaesham.	Comedy
21	The Young	Global	Global	Global News Hour at 6		Abbott	Ent. Tonight	NCIS: New York "Pilot"		NCIS "Fleeting"	
22	Teen/Teen	Teen/Teen	Looney	Scooby-Do..	Be Cool	Looney	Teen/Teen	★★★ "Madagascar" ('05) Ben Stiller.			Best
23	Steven	Steven	Adventure	Adventure	Steven	Total	Hotel	Adventure	Adventure	Mermicorno	Total
28	Movie	"A Fabled Holiday" ('22) Brooke D'Orsay.				"Our Holiday Playbook" ('26) Taylor Cole.				"Magic in Mistletoe" ('23)	
29	Power and Pol (L)			Hanomansing Live (L)				The National (L)		The National (L)	
32	WBZ News	WBZ News	CBS-News	Wheel	Jeopardy!	NCIS "Her" Sean Murray.		NCIS: New York "Pilot"		NCIS "Fleeting"	
33	Chicago	Chicago Med		Chicago Med		Chicago Med		Chicago Med		Chicago Med	
34	Sister	My Big Fat Fabulous Life		My Big Fat Fabulous Life		7 Little Johnstons		7 Little Johnstons		My Big Fat Fabulous Life	
35	Mayday	Highway Thru Hell		Bones		Rocky Mountain Wre.		Disasters at Sea		The Golden Life	
36	News	Boston News (L)		Ent. Tonight	TMZ	Best Medicine		Doc Molly Parker.		Boston News (L)	
37	FBI	FBI "Descent"		FBI "Redoubt"		FBI "Shelter"		Possession		★ "Robin Hood" ('18)	
38	Abbott	Neighbor	Neighbor	Goldbergs	Goldbergs	Brooklyn	Brooklyn	Foul Play	Foul Play	Abbott	Abbott
39	Big Bang	Conners	Conners	Friends	Friends	Newlyweds	St. Denis	Big Bang	Big Bang	Big Bang	Big Bang
44	Big Bang	Big Bang	Big Bang	Big Bang	Big Bang	Big Bang	Big Bang	Big Bang	Big Bang	Big Bang	Big Bang
46	Love It	Love-List-Vancouver		Love-List-Vancouver		Love-List-Vancouver		Selling Houses Australia		House	Interior D
47	Castle	Star Trek: Next		Star Trek: Next		Star Trek: Next		Star Trek: Next "I, Borg"		Star Trek: Next	
49	Housewives	Housewives/OC		Housewives/NYC		Housewives/OC		Housewives	Housewives/NYC		Housewives
50	Real Kyper	Pregame	Hockey	NHL Hockey (L)						NHL Hockey (L)	
52	2026 Augusta National Women's Amateur Final Round (R)					Magnolia Dreams (L)		Masters Highlights		Magnolia Dreams	
53	Overdrive	SportsCentre (L)			SC	SC	MLS Soccer Playoffs: Teams TBA (L)				Sports
54	Botched	etalk	My House	The Rookie		The Rookie		I Kissed a Girl		I Kissed a Girl	
55	Beachcom..	APTN News	Face to	Life Below Zero Canada		Amazing Race		North of	Mohawk	Acting	Acting
56	Midsomer	Murdoch Mysteries		Murder, She Wrote		Shakespea Mark Benton.		Shetland		Silent Witness	

SOUTH SHORE BULLETIN

CLASSIFIEDS

ph: 902.543.2457
email: ads@southshorebulletin.ca

JOBS • EVENTS • FOR SALE/RENT • NETWORK & MORE!

FAMILY ALBUM



Happy 95th Birthday
to
Jean Eisnor
on November 22nd.

You fill our lives with joy.

Love your family.

RELIGION DIRECTORY

The 10 Commandments

I am the Lord your God, you shall have no other gods but me
You shall not make for yourselves an idol and worship it
You shall not misuse the name of the Lord your God
Remember the Sabbath day by keeping it holy
Honour your father and your mother
You shall not murder
You shall not commit adultery
You shall not steal
You shall not give false testimony
You shall not covet

D9702

Anglican PARISHES OF PETITE RIVIERE & NEW DUBLIN

E-mail: oro@eastlink.ca Phone: (902) 634-8589 petiteparish.com

Sunday November 22nd
Sunday Next Before Advent – Rev. Oliver Osmond
9:00am St. Marks Broad Cove
Holy Communion
11:00am St. James LaHave
Holy Communion

"O worship the Lord in the beauty of holiness"

BREAKFASTS

Riverport & District Firefighter Auxiliary Breakfast. Saturday, November 21, 2026; 7:30 a.m. to 11 a.m. Adults: $12, kids (6-12): $6, kids (5 and under): free. Takeout available.

COMMUNITY

Community Advent Service: "The Time of Advent" Sunday, November 29th, 3:30 pm, Bridgewater Baptist Church. Hosted by: Trinity Anglican Church. Everyone Welcome. Time of Fellowship following Service

Christmas Bazaar! - Saturday, November. 21; 10:00 a.m. To 1:00 p.m. Bridgewater United Church Women; 87 Hillcrest Street. Free Admission.

FOR SALE

Acorn SuperGlide 130T700 Stairlift. $2000 o.b.o. Purchased Jan 2024. Rail is 10ft 10.5 inches long (straight). Very good condition. Conditional warranty to 2029 (fee). Contact Darlene 9024404188.

For sale - New condition Snow blower - $500. Contact 902-527-4557.

E-MAIL YOUR CLASSIFIED AD,
including text and picture(s), and pay over the phone with a credit card.
info@southshorebulletin.ca

SERVICES OFFERED

LP BUILDING & RENOVATIONS

- New Home Construction & ICF Foundations
- Home Renovations & Additions
- Install – Windows, Doors, Skylights, Siding – wood + vinyl.
- Install – Ceramic tiles, Flooring – wood + vinyl.
- Install & build Kitchen cabinets.
- Interior & Exterior trims, mouldings etc.
- Painting – Interior + Exterior
- Build – Decks, Gazebos, Sunrooms, Screen rooms etc.
- We do it All, from the ground up.

Call: Lloyd - 902-521-4286
Email: lprenovate@gmail.com
Covering the Entire South Shore Area

D9984

G.W. Tree Removal
STUMP GRINDING
TOPPING • PRUNING



60 ft. Bucket Truck
Wood Chipper
Fully Insured,
Safety Certified
Free Estimates

Serving all Lunenburg and Queens Counties
GARRY WHYNOT
902-350-1229

D9320

FLEA MARKETS

Second Chance CHRISTMAS MARKET. Sunday, December 6; 12: p.m. To 3 p.m. Bridgewater Legion, 78 Churchill Street

XMAS Market. Saturday, November. 21. 9 a m. to 1 p.m., at The Riverport Community Centre, 79 Lower LaHave Road. Canteen available. For info contact: 902-766-4277.

Bake & Craft Sale. Trinity United, Rose Bay. November. 21; 9:00 a.m. To 12:00 p.m.

FESTIVE HOLIDAY MARKET! Saturday, November. 28, 10 a.m. To 2 p.m. Trinity United Church, Mahone Bay. Wonderful artisans, Luncheon - $15. 11:30 - 1:30; Chicken Mulligatawny & Hamburger soups, roll, tea/coffee & sweet. Baked goodies + more!

WANTED

Antiques Wanted. Seeking quality antiques, furniture, artwork, and collections. Full Estates welcome. webuyantiquesns@gmail.com

THANKS

Card of Thanks

Our hearts are full of gratitude when we say many thanks to family members, friends, and neighbors for all acts of kindness and sympathy through memorial donations, cards, visits, flowers, and kind words spoken to our family regarding the recent passing of a wonderful mother, grandmother, and great-grandmother, Eldora Knickle.

We especially wish to thank Pastor Kyle Rhora for officiating the funeral service. We thank Margo Eisner for the music and Faith Baptist Chapel for providing the reception.

We want to express special appreciation to Harbour View haven for their care and kindness to Eldora and our family.

To the staff at Dana .L. Sweeney Funeral Home, we extend heartfelt thanks for your professionalism, thoughtfulness, and compassion.

The Knickle Family



SUBSCRIBERS SAVE 10%* ON CLASSIFIED ADS

*May not be combined with other discounts.
Eligibility must be identified at time of booking.

OBITUARIES

Elizabeth Doreen "Betty" (Yates) Porter



It is with great sadness that we announce the passing of cherished wife, beloved mother, nanny, great-nanny, sister, aunt and friend. Betty left us peacefully on Friday, November 6, 2026, after a short battle with cancer, surrounded by her family. She had been able to celebrate her 89th birthday on October 31 and was able to visit with her children, grandchildren and great-grandchildren in person and on FaceTime during that birthday weekend. We are comforted by the fact she had such faith in God and that we will see her again in Heaven. Betty was born in Howley, NL and grew up as the 14th child of Nellie and George Yates. She enjoyed friendships, singing in the United Church and having lots of fun with her best friend, Pearl. She graduated and took the train across NL to attend Memorial University in St. John's where she became a teacher. In 1955 she was teaching in Deer Lake, NL when she met the love of her life, Wayne Porter. He was a dashing Mountie and they met at the boarding house where she lived and the local RCMP members took their meals. They fell in love and were married December 21, 1957. Thus followed many RCMP postings in NL- Hampden, St. John's, Placentia, Burin, Botwood, St. John's again and then to Port Hawkesbury in NS. Betty enjoyed each move, quickly became involved in each community and made wonderful and lifelong friends that she still corresponded with. She really enjoyed being the Staff Sergeant's wife in Port Hawkesbury with weekly hair appointments, involvement in the church and time with friends. When Dad retired in 1979 and she realized she would be settling in one place without a regular move coming up, she wasn't too sure how she would cope! However, she did not have time to dwell on that as they built and ran Oakhill Pines Campground and became involved in their community, the Bridgewater Baptist Church and met and became close friends with many, especially the Boutilier Family. Betty and Wayne raised 4 children: Glenn, David, Robert and Ann and she thrived as a mom in every way. We fondly remember her delicious homemade food and how she always added that little extra to things that made hers taste the best. She always kept a tidy home, always put Wayne first and showed her love, warmth and care. She was excited to have her first grandchild in 1981 and her first great grandchild in 2002. Betty and Wayne started travel to Florida in 1984 and then once Ann was at university started going there for 1 and then 3 months in the winter. Once they sold the campground in 1998 they travelled through all of North America with their motor home. Betty leaves behind her husband of almost 69 years, Wayne; sons, David (Crystal), Robert (Kathy) and daughter, Ann (Kevin); grandchildren, Amanda, Jennifer, Tara, Dylan, Devan (Ashleigh), Brandon, Jordan, Mark (Danielle), Alexandria and Amy (Morgan); honorary grandchildren, Beth (Erik), Jennifer (Tom), Evan (Amy) and Colin (Sarah): great-grandchildren Lila, Ariad, Claire, Levi, Luca, Lailyn and Isla; brother, Clarence; half siblings, Cora, Myrna (Vic), Rosalyn (Les) and Doug (Myra) as well as many cherished nieces, nephews. Besides her parents, she was predeceased by her son, Glenn and her daughter-in-law, Michelle. Betty was a beautiful soul who loved God, was faithful, kind, caring, compassionate, giving, thoughtful, a positive influence to many; welcoming to all, and has given so many people such special memories. Her legacy will live on. Betty's personal request is that there be no visitation at the funeral home. A Celebration of her life was held 1 p.m., Tuesday, November 10, 2026, in Bridgewater Baptist Church, 564 Glen Allan Drive, Bridgewater. Rev. Dr. Aaron Kenny officiated, with Rev. John Wilton, assisting. No flowers please, donations may be made to Bridgewater Baptist Church, Canadian Red Cross, South Shore Hospice Palliative Care Society or a charity of choice. Arrangements are entrusted to Sweeny's Funeral Home, 35 York Street, Bridgewater, where on-line condolences and messages may be made by visiting www.sweenysfuneralhome.com.

SOUTH SHORE BULLETIN — CLASSIFIEDS

P: 902.543.2457
E-MAIL: info@southshorebulletin.ca

SUBMISSION POLICY:

M.E.T. Media Group Limited is not responsible for errors or omissions for verbal or handwritten submissions.
ERRORS: to ensure the best response to your ad, review it carefully and call 902-543-2457 if any changes are required. M.E.T. Media Group Limited will not be responsible for more than one incorrect insertion. Deadline: Thursday at 4 p.m. prior to publication date (note: holidays may affect deadlines)
EDITING: all ads are subject to the approval of M.E.T. Media Group Limited, which reserves the right to edit, reject or properly classify any ad.

WORD CLASSIFIED ADS
☐ 15 words or less, $10.80*. Additional words $0.24* each.
ALL WORD CLASSIFIED ADS MUST BE PRE-PAID.

FAMILY ANNOUNCEMENTS (BIRTHS, BIRTHDAYS, GRADUATIONS, ENGAGEMENTS, WEDDINGS, ANNIVERSARIES), CARDS OF THANKS, MEMORIAMS
☐ Photo with write-up, 75 words or less: $24.00*; Additional words $0.24 each. To add a one-column photo: $24.00*. To add a two-column photo: $36.00*

OBITUARIES
☐ 75 words or less: $18.78. Additional words $0.25 each. With photo: add: $20.00*.

DISPLAY CLASSIFIEDS
☐ Call Diana Hirtle for competitive rates on display classifieds: 902-930-4361.

Registered charities receive a 25% discount. Subscribers receive a 10% discount.
Book for 9+ weeks to receive bulk-run discount; contact Diana Hirtle for details.

DEADLINES:

THURSDAY AT 4 P.M. PRIOR TO PUBLICATION DATE (Note: Holidays may affect deadlines)

* All prices noted are +HST.

Do you feel 'should' upon

Continued from page 12

The third option is one that is perhaps the most difficult to carry out authentically. Here, our choice of action is to do what's asked. However, in this option, our thinking is acceptance; as in, "I am freely choosing to do this." Our feeling can then be one of good cheer, perhaps even joy, as we can take the perspective that we are giving a gift, rather than being forced into having a burden placed upon us.

I'm not presenting any of these as the "right" response. That would be telling you what you "should" do, wouldn't it? My purpose is simply to offer a way of looking that may open some freedom in the situation. We very often have choices. Sometimes a different perspective can help us recognize them.

I'd like to thank the reader who provided the inspiration for this column. You know who you are, and "should" know that I value our conversations.

How do you handle the "shoulds?" Let me know at choice@focusonclarity.com or by mail c/o South Shore Bulletin.

To your choices! ~ Susanne ~

Susanne Beck, RTC is Reality Therapy Certified by the William Glasser Institute

UP TO 60% OFF MATTRESS SETS
SIMMONS • SOMMEX • SPRINGWALL • MacGREGOR
39" Mattress starting at $199.95
54" Mattress starting at $249.95
All Canadian Made SOFA SETS 20 - 40% off
BED FRAMES from $60.00
RECLINERS starting at $699.95
ABE'S FURNITURE
Mahone Bay 902-624-8512
Mon. to Fri. 9-5 Sat. 9-4
FREE LOCAL DELIVERY
FREE LOCAL DELIVERY
D9310

What happens when you don't advertise?
Very little.

DEATHS

Bethune, Deanna Raye, 87, died November 8, 2026. Arrangements entrusted to Huskilson's Funeral Home.

Cunningham, Janet Ann, 75, died November 8, 2026, at home. Arrangements entrusted to Chandlers' Funeral Home, Liverpool.

Dennison, Mona Marie (Mosher), 90, died November 7, 2026, at Hillside Pines Home for Special Care, Bridgewater. Arrangements entrusted to R.A. Corkum Funeral Home, Wileville.

Frankton, Carolyn Elaine (Herman), 69, died October 27, 2026. Arrangements entrusted to Sweeny's Funeral Home.

Freeman, Eleanor Jennie (Hallett), 89, Bridgewater, died November 3, 2026, at South Shore Regional Hospital, Bridgewater. Arrangements entrusted to Chandlers' Funeral Home, Liverpool.

Hatt, Darrell Lawrence, 86, died November 1, 2026, at the South Shore Regional Hospital, Bridgewater. Arrangements entrusted to Mahone Funeral Home, Mahone Bay.

Hirtle, Neil Owen, 60, died November 5, 2026, at South Shore Regional Hospital, Bridgewater. Arrangements entrusted to Dana L. Sweeny Funeral Home, Lunenburg.

Holmes, Beverley Anne Jane (Gasper), 85, died November 6, 2026, at Roseway Manor, Shelburne. Arrangements entrusted to Huskilson's Funeral Home, Shelburne.

Huskilson, Clifford Brian, 73, Shelburne, formerly of Yarmouth, died November 11, 2026. Arrangements entrusted to Huskilson's Funeral Home, Shelburne.

Malone, Bonnie Mary Letetia (Nickerson), 80, died November 5, 2026. Arrangements entrusted to Huskilson's Funeral Home, Barrington.

Pickings, Mary Helena (Dauphinee), 97, Bridgewater, formerly of Upper LaHave, died November 7, 2026, at Ridgewood Assisted Living, Bridgewater. Arrangements entrusted to R.A. Corkum Funeral Home, Wileville.

Porter, Elizabeth "Betty" Doreen (Yates), 89, died November 6, 2026. Arrangements entrusted to Sweeny's Funeral Home, Bridgewater.

Saulnier, Viola Emma (Doucette), 84, died November 9, 2026, at Yarmouth Regional Hospital. Arrangements entrusted to Huskilson's Funeral Home.

Stoddard, Laura Estelle, 59, Shelburne, died October 31, 2026. Arrangements entrusted to Huskilson's Funeral Home, Shelburne.

Stoodley, Claude, 83, Garden Lots, died November 5, 2026. Arrangements entrusted to Dana L. Sweeny Funeral Home, Lunenburg.

Zinck, Linda Marie, 76, Bridgewater, died November 4, 2026. Arrangements entrusted to R.A. Corkum Funeral Home, Wileville.

OBITUARIES

Sherman Matthew Mitchell



Surrounded by the love of his family, Sherman Matthew Mitchell, 83, of Lunenburg, passed away peacefully on Saturday, November 7, 2026, at Fishermen's Memorial Hospital, Lunenburg, NS. Born in Lunenburg, Sherman was the son of the late Matthew and Olive (Cook) Mitchell.

Sherman began his working life at National Sea Products in Lunenburg before embarking on a long and fulfilling career with the Department of Fisheries and Oceans, retiring at the age of 55. Embracing the gift of early retirement, Sherman and Judy enjoyed many adventures together, hitting the open road and travelling to Florida, Nashville, and Newfoundland, where they cherished the opportunity to reconnect with extended family.

While he enjoyed travelling and making memories along the way, his most treasured moments were those spent with his wife, daughters, and grandchildren. His family was his greatest source of happiness and pride.

His daughters, Nancy and Debbie, were the joy of his life, and his beloved wife, Judy, was truly the apple of his eye. Sherman was the best grandfather Neil, Adam, and Emily could ever have asked for. He was their biggest supporter, always there cheering them on through their many sports, activities, and life's milestones. His love, encouragement, and unconditional support meant the world to them, and he took great pride in being part of their lives.

An avid Toronto Maple Leaf fan, Sherman remained a loyal supporter year after year, always dreaming of the day he would see them lift another Stanley Cup.

Community-minded throughout his life, Sherman was a former member of the Lunenburg Fire Department and a dedicated, longtime brother of Unity Lodge #4 Masonic Lodge.

Sherman is survived by his devoted wife, Judy of 63 years; his proud daughters, Nancy (Tim) Wentzell and Debbie Mitchell; and his cherished grandchildren, Neil (Jill), Adam (Cierra), and Emily. He will also be remembered fondly by his brother, David (Cindy); sisters, Joan (Hewitt) and Susan (Brian); and many nieces, nephews, and friends.

Following his wishes, cremation has taken place, and a private family graveside service will be held at Hillcrest Cemetery in Lunenburg at a later date. Arrangements entrusted to Personal Care Cremations & Memorial Services.

Heartfelt thanks go out to Dr. Kelly, Dr. Beaton, Dr. Watson, nurses Natasha and Nicki (who held a special place in his heart), and all the staff at Fishermen's Memorial Hospital for their extraordinary care and kindness.

Memorial donations in Sherman's honor may be directed to Fishermen's Memorial Hospital or to a charity of choice.

OBITUARIES

Douglas Smith Ramey



Age 88, Bridgewater, Nova Scotia, passed peacefully on Monday, November 2, 2026, at South Shore Regional Hospital, Bridgewater. Born July 29, 1938, he was the only child of the late Guy and Ola (Kaulback) Ramey.

He is survived by his loving wife of 65 years, Marjorie (Hirtle) Ramey; children, Brett (Karma Churchill) Ramey, Gwen Ramey, Sharon Wamboldt and Gail (Scott) Weatherby; grandchildren, Kyle and Jesse Ramey, William, Heather and Alexandra (Allie) Morris, Rachel and Meredith Wamboldt, Jillian and Nathan Weatherby; step-grandchildren, Sarah and Paul Churchill; great-grandchildren, Spencer, Adrian (AJ), Bryce, Monroe and Ruby; and cousins, Jim (Vera) Boylan, David (Alma) Whitman and Heather (Bruce) Veinotte.

The family extends heartfelt thanks to the staff at South Shore Regional Hospital, EHS paramedics, and his devoted caregivers, Connie, Toni and Carolyn. A very special thank you to Liz, who was his ray of sunshine each morning, and to his nurse, Julea, for her compassionate care during his final day. Special thanks also to his wonderful doctor, Dr. Julite D'Entremont, who was always there when needed.

Arrangements entrusted to Sweeny's Funeral Home, Bridgewater.

Dale Ernst



Age 91 of Blockhouse, Nova Scotia passed away peacefully on Friday November 06, 2026. Born in Blockhouse he was the son of the late Eugene and Mary Ernst. Dale and Marjorie spent 68 years together and shared a love like no other. They built a life full of memories and love within their home. Dale left Blockhouse and moved to Goose Bay, Labrador in 1957. He started working for Imperial Oil and owned/operated his own business known as Dale's Store. Dale had great work ethic and valued his store and serving the small town of Goose Bay. He worked long hours to make sure things were running day in and day out. He spent many hours trying to find ways to improve the town and make connections. He served on many boards, one being the Chamber of Commerce which is a voluntary network to promote and protect his community. Dale had a big passion for his animals and was always out in his yard. Dale is survived by his wife Marjorie, children Gary (Lorna) of Blockhouse, Graham (Cindy) of Greenwood, Gail (Jimmy) of Goose Bay. Siblings Darrell, Donny, Jackie and Vang. Aunts, Uncles, Nieces, Nephew's, Grandchildren and Great Grandchildren and extended family and friends. Pre-deceased by his daughter Gwen and son in law Barry.

Dale's wish was to be accepted to Dalhousie University to medical science. His wish was granted. Service will be at a later date. The Ernst family would like to thank staff of Hillside Pines and South Shore Regional Hospital for their care and compassion.

OBITUARIES

Lynn "Mickey" MacArthur Stewart



It is with heavy hearts that we announce the passing of Lynn "Mickey" MacArthur Stewart, who passed away peacefully on Monday, November 2, 2026, at the age of 84.

Mickey was a dependable, caring, and dedicated man who took great pride in his family and the life he had built alongside his loving wife, Linda, with whom he shared 63 years of marriage. He was a hard-working man who devoted himself to providing for those closest to him and making the most of the time they shared.

Throughout his life, Mickey worked as an automotive machinist. In 1974, he established "Stewart Machine Shop Ltd.", which later evolved into the company many know today as "Bridgewater Engine and Machine Services". He was extremely proud of the company he had built and the opportunity to work alongside his son, Darryl, for over 35 years. Mickey was passionate about the industry and was always willing to lend a helping hand or teach new faces. He employed many people over the years, creating lasting friendships along the way. He could often be found in the shop with his cup of morning coffee, picking away at a motor.

Outside of work, Mickey had a great appreciation for life's simple pleasures. In his younger years, some of his favourite activities included hunting, fishing, attending jam sessions, listening to Elvis Presley, and riding his prized '78 Harley Davidson motorcycle. In more recent years, he developed a strong love for golf, spending the occasional evening at the casino, and going out for a meal at Waves Seafood or Ko's with Linda. He also enjoyed playing crib and picking up his guitar whenever he had the chance.

Some of his fondest memories were made at his home in Lower Branch, where family was always welcome. Weekday evenings often meant a few episodes of Star Trek, while Sundays were regularly reserved for gathering in the living room to watch the NASCAR race, where he would cheer on the black #3 car of Dale Earnhardt and later, the red #8 car of Dale Jr.

Family dinners were a regular occurrence, no matter the time of year. His grandchildren would make him laugh by sneaking a sip of his favourite "red juice" at the table, and everyone knew that homemade macaroni and cheese would bring a smile to his face. Mickey took great pride in watching his family grow, celebrating their milestones, and being part of the lives they were building. He cherished every opportunity to spend time with his wife, children, grandchildren, and extended family, and nothing meant more to him than having everyone together.

Mickey will always be remembered for his hard work, generous heart, and great sense of humour. He loved cracking jokes, making people smile, and bringing laughter to those around him. Above all, he will be remembered for the countless memories he created and the lasting impact he had on those who knew and loved him. He will be forever loved and deeply missed by his wife, Linda; daughter, Sherry Spidle (Gordie); son, Darryl Stewart (Jackie); granddaughter, Hannah Spidle; grandson, Nicholas Stewart (Nicole); step-granddaughters, Brooklyn Meisner (Jordan) and Brenna Lushman (Owen); step-grandson, Braxton Lushman (Era); sister, Barbara Stewart; brother, Ivan Stewart (Mary); and many nieces and nephews.

Predeceased by his parents, Leland and Audrey (Sarty) Stewart; brother, Tony.

The family would like to extend their sincere gratitude to all the staff and nurses at South Shore Regional Hospital, with special thanks to Dr. Best and Dr. Robertson for their outstanding professionalism and compassionate care. The family would also like to express their heartfelt appreciation to Mickey's wonderful homecare workers for the kindness, dedication, and care they provided.

In accordance with his wishes, cremation has taken place and no public memorial service will be held. A private event for immediate family will take place at a later date. Arrangements have been entrusted to Personal Care Cremations & Memorial Services.

In memory of Lynn, memorial donations may be made to the Canadian Cancer Society or a charity of your choice.





Cohen Westlake scores his first of two goals Wednesday afternoon against the visiting Brookfield Elks.



KEVIN MCBAIN PHOTOS

Dropping the puck for the ceremonial face-off are, From left to right are Cpl. Caleb Anthony (hidden), Lt. Alex Sulis, Major Jordan Vadala and Sqd. WO Pierre Denis. Taking the face-off are Elks' Captain Wyatt Countway and Lumberjacks' Captain Will Cook.



Bridgewater Legion Branch #24 President Dan Hennessey addresses the crowd before the Military Appreciation Game on the afternoon of Nov. 11 in Bridgewater.

Lumberjacks pay tribute to veterans

By KEVIN MCBAIN
kevin.mcbain@southshorebulletin.ca

BRIDGEWATER – The South Shore Jr. B Lumberjacks earned a 2-0 win over the visiting Brookfield Elks during the team's Military Appreciation Game held Nov. 11.

The Lumberjacks' Cohen Westlake scored both goals including the game winner (shown here) late in the third period.

The win improved the Lumberjacks record to five wins and four losses on the season.

The Lumberjacks outshot the Elks 43-23 with goaltender Carter Arnold earning the shutout in just his second start with the club.

Also, this past week, Nov. 14, the Lumberjacks hosted the Jr. Miners and won by a score of 12-0, outshooting the Miners, 82-17. They had also played in East Hants Nov. 13, losing 4-1.

The Lumberjacks now have a record of 6-5 for 12 points and are fifth in the Dave Hunter division. Next up is a date with the Sackville Blazers at home during Hockey Fights Cancer Night Nov. 21.

• HARDWOOD, SOFTWOOD OR MIXED LOAD
• CUT, SPLIT & DELIVERED
Servicing the South Shore, Valley and Halifax Area
PAYLESS FIREWOOD
ORDER NOW!
902-817-8745
Sales@PayLessFirewood.com
D9713

Belliveau Veinotte Inc.
CHARTERED PROFESSIONAL ACCOUNTANTS
A Member Firm of The AC Group of Independent Accounting Firms Limited
Bridgewater 902.543.4278
Liverpool 902.356.4278
OTHER LOCATIONS:
Halifax, Shelburne, Barrington Passage
bridgewater@bvca.ca www.bvca.ca
D9570

kw SELECT REALTY
KELLERWILLIAMS.
Bringing buyers and sellers together since 1993
Al Mosher, REALTOR®
902-527-7338 • almosher36@gmail.com
Not intended to solicit anyone currently under contract.
D10029

THE MUNICIPALITY OF CHESTER

THE MUNICIPALITY OF CHESTER
NOTICE OF PUBLIC HEARING
In the matter of the Municipal Government Act and the Municipality of the District of Chester



TAKE NOTICE THAT on Thursday, October 29, 2026, Chester Municipal Council provided intention to enter into a Development Agreement with AMK Barrett Investments Inc. to permit the development of two ten-unit apartment buildings and future subdivision of PID 60093499, Valley Road, Chester.

A PUBLIC HEARING will be held on **Wednesday, November 25, 2026, at 6:00 p.m.** in Municipal Council Chambers (151 King Street, Chester).

Residents can give their opinions at the Public Hearing by speaking in person or sending written comments to: Pamela Myra, Municipal Clerk, 151 King Street, PO Box 369, Chester, NS B0J 1J0 or pmyra@chester.ca.

Comments must be received before 4:30 p.m. on Friday, November 20th, 2026.

Council may vote to approve or reject the proposed Development Agreement following the conclusion of the Public Hearing.

Copies of the draft development agreement are available by contacting the Community Development Department, located at 186 Central Street, Chester.

Call us!
902-275-2599

Email us!
planning@chester.ca

D10057

TACKLE WINTER EFFICIENTLY
REBATES UP TO $5000
BOOK YOUR FREE QUOTE!
www.mjmenergy.ca
1 (888) 320-4344
mjmenergy
mjmenergyltd
MJM BUILDING PERFORMANCE CONTRACTORS
INSULATION - HVAC - ELECTRICAL
LOOKING TO UPGRADE?
Trade-in your old heat pump system for credit towards a new Haier unit.
$500 for a single-head system
$750 for a multi-head system
Some conditions apply
D9918